Score

A RÃ

[Subtitle]

João Donato
[Arranger]

♩ = 85

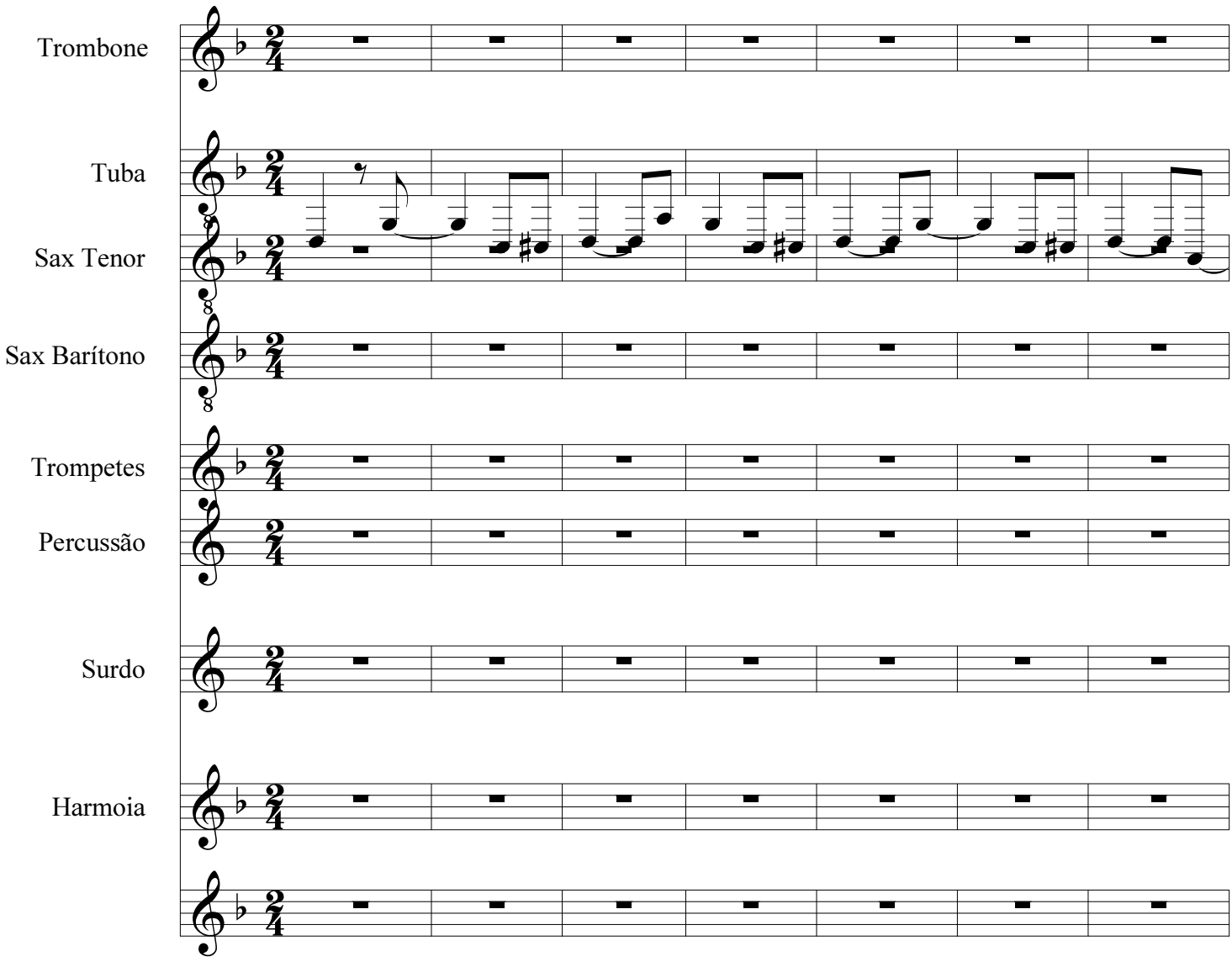

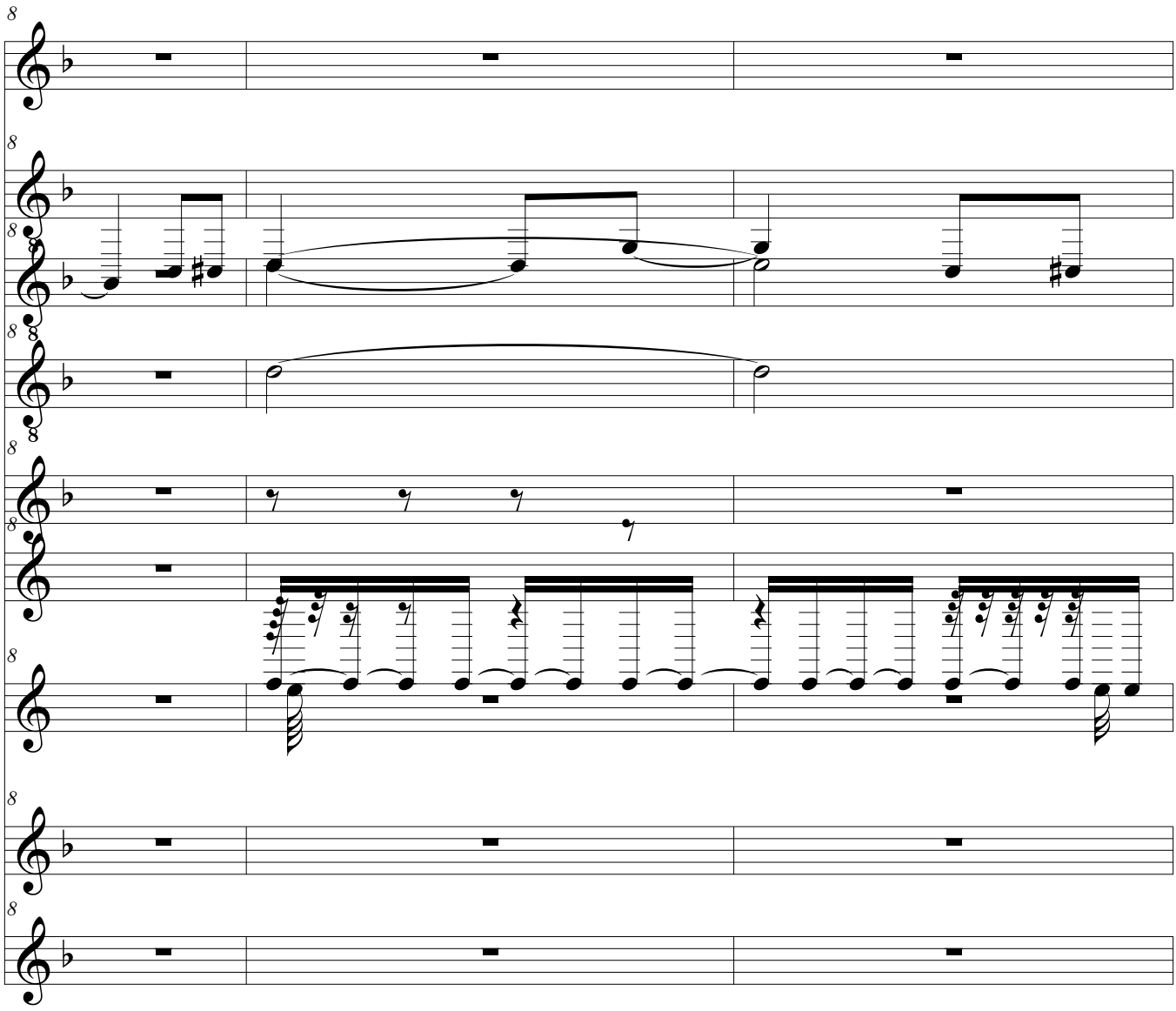

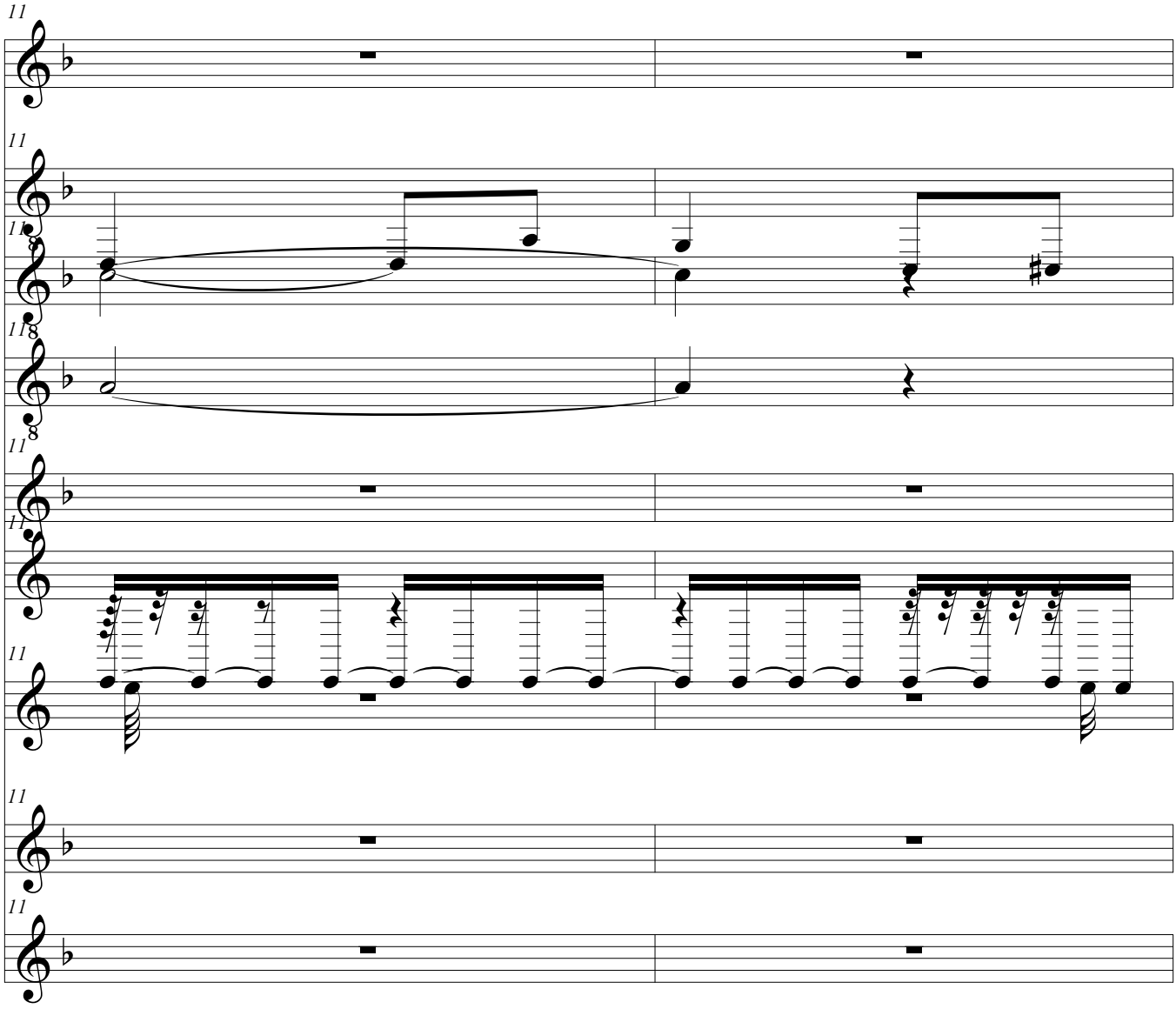

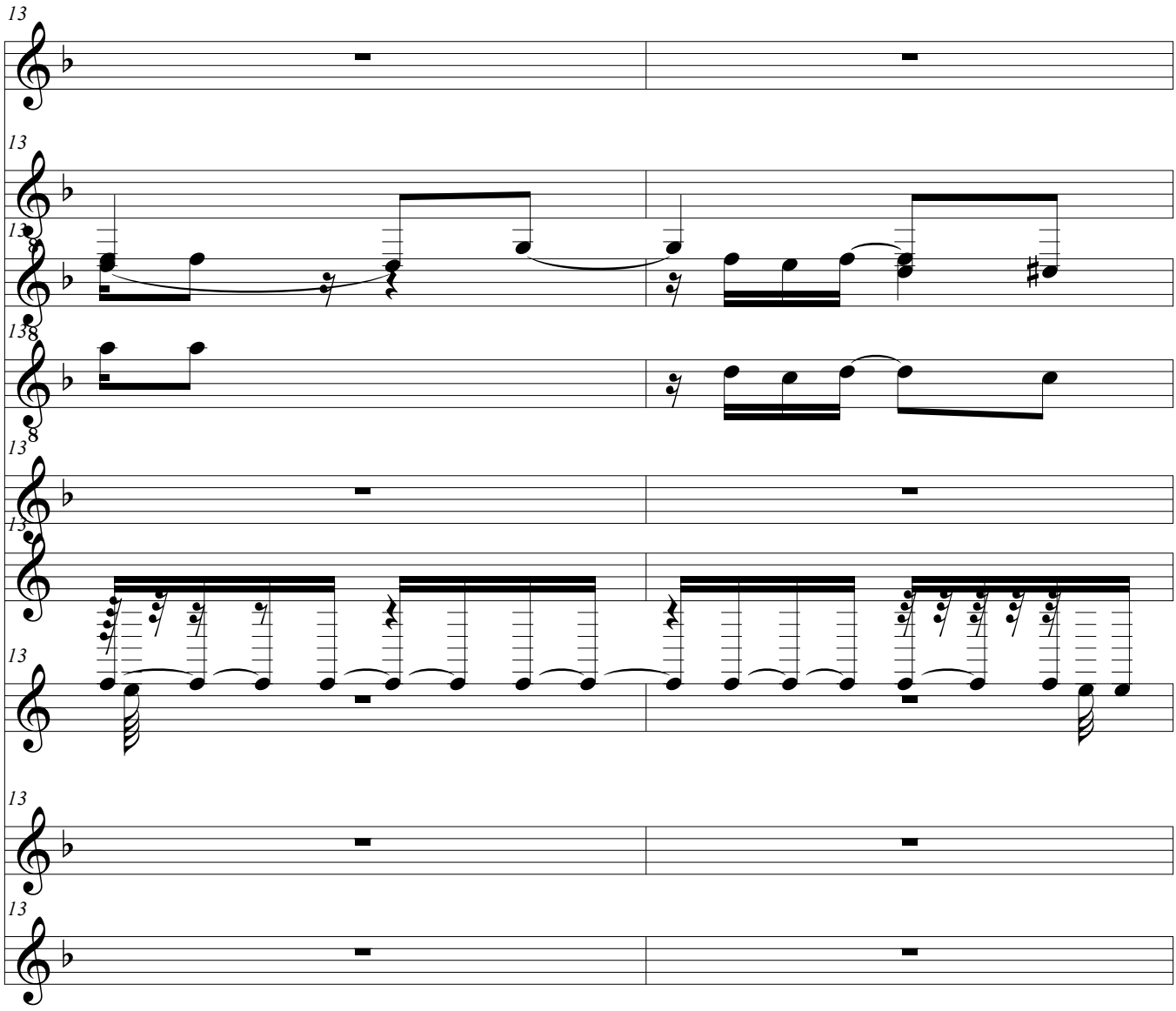
13
13
13
8
13
8
13
13
13
13
13

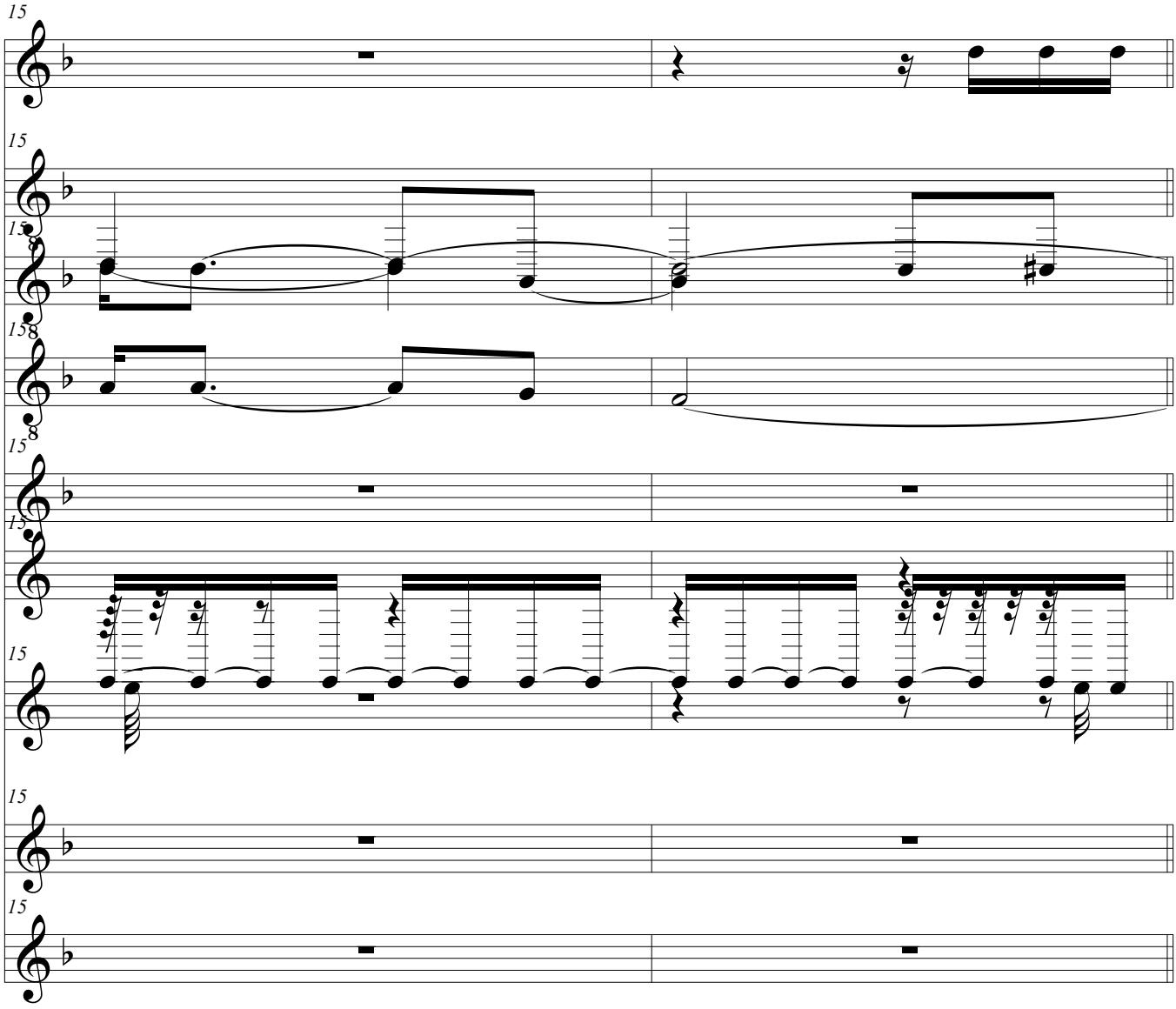
15
15
15
8
15
8
15
15
15
15
15

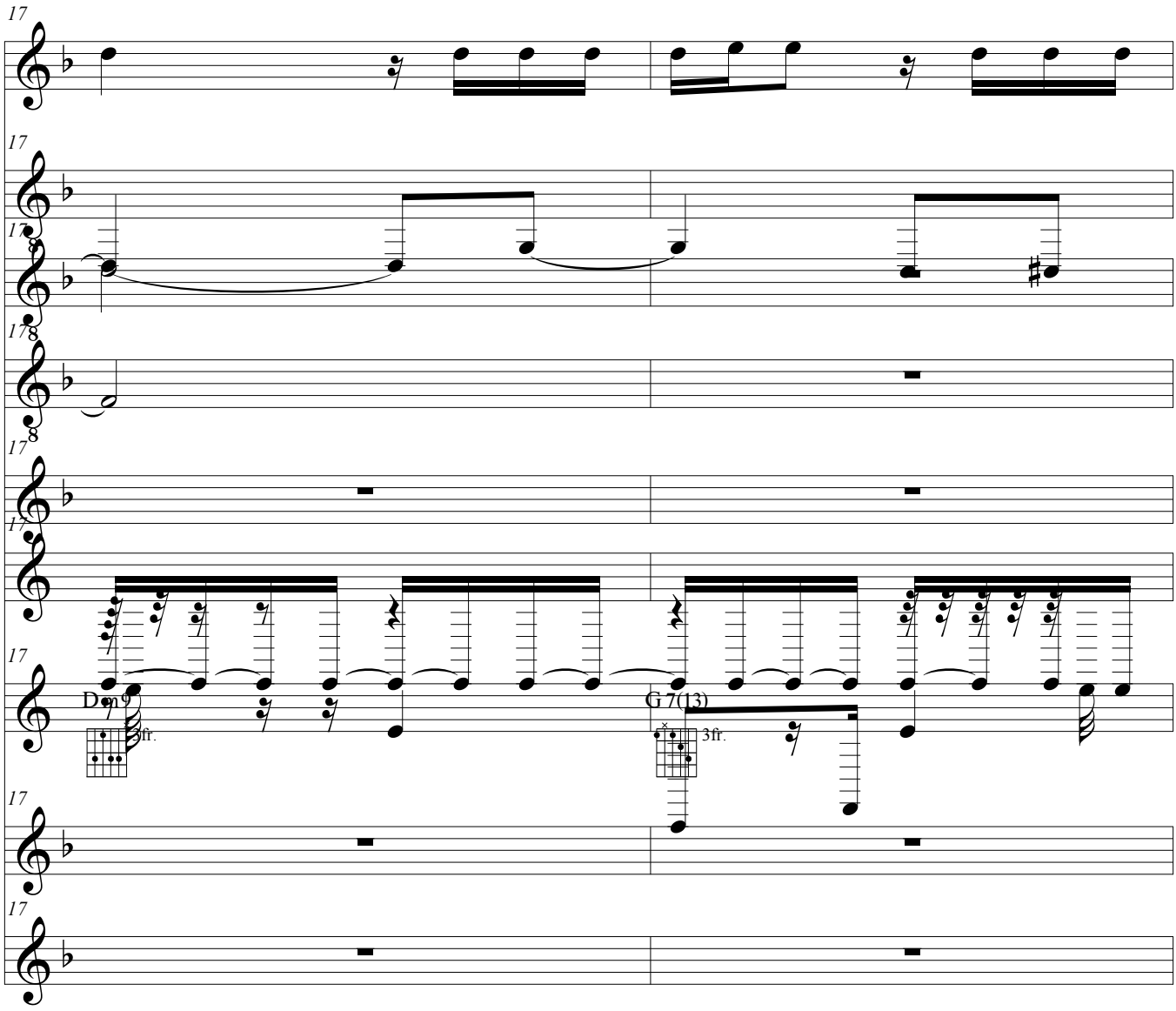
17
17
17
17
17
17
17
17
17
Dm 9
3fr.
G 7(13)
3fr.

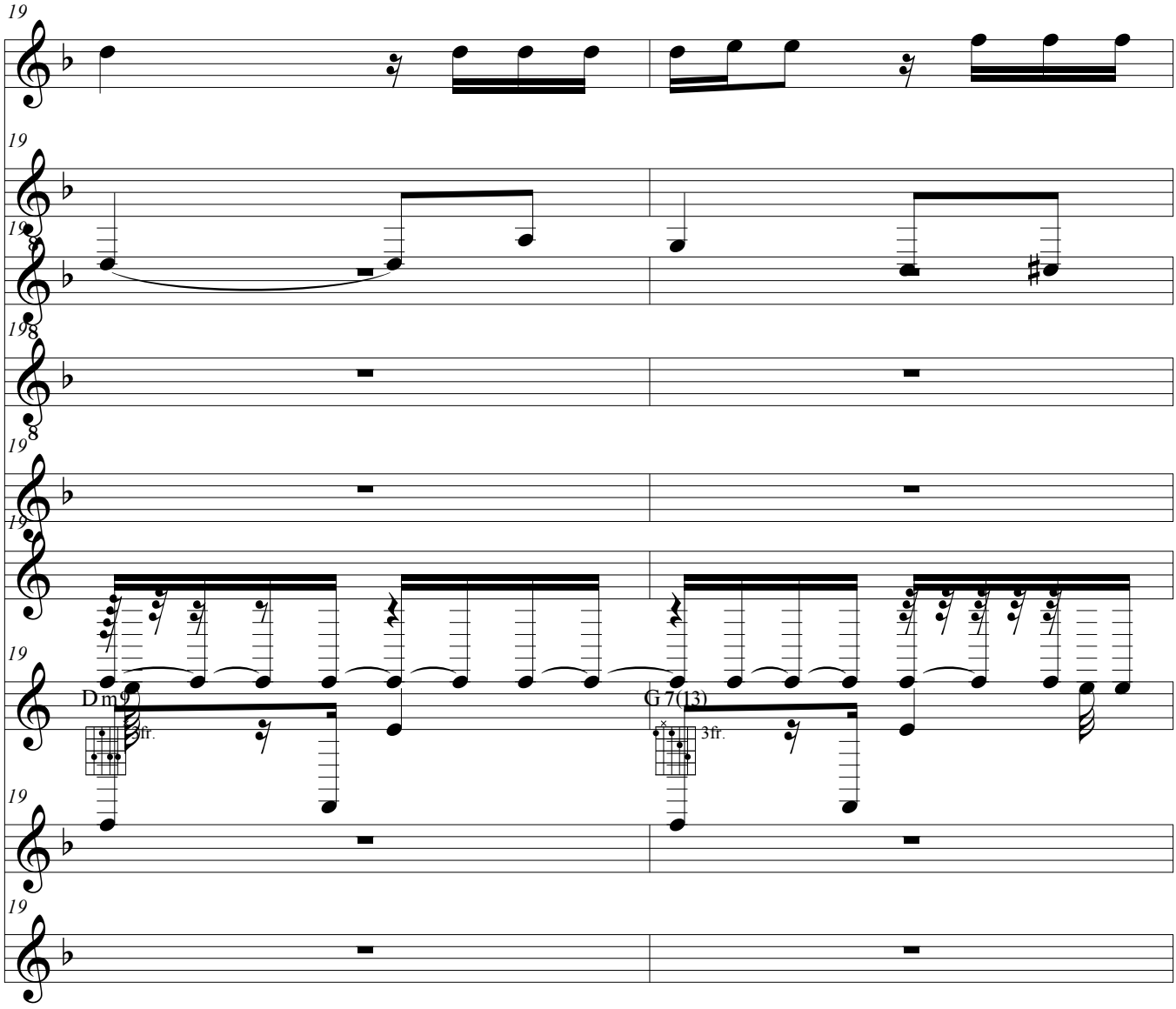
19
19
19
19
19
19
19
19
19
Dm9
3fr.
G 7(13)
3fr.

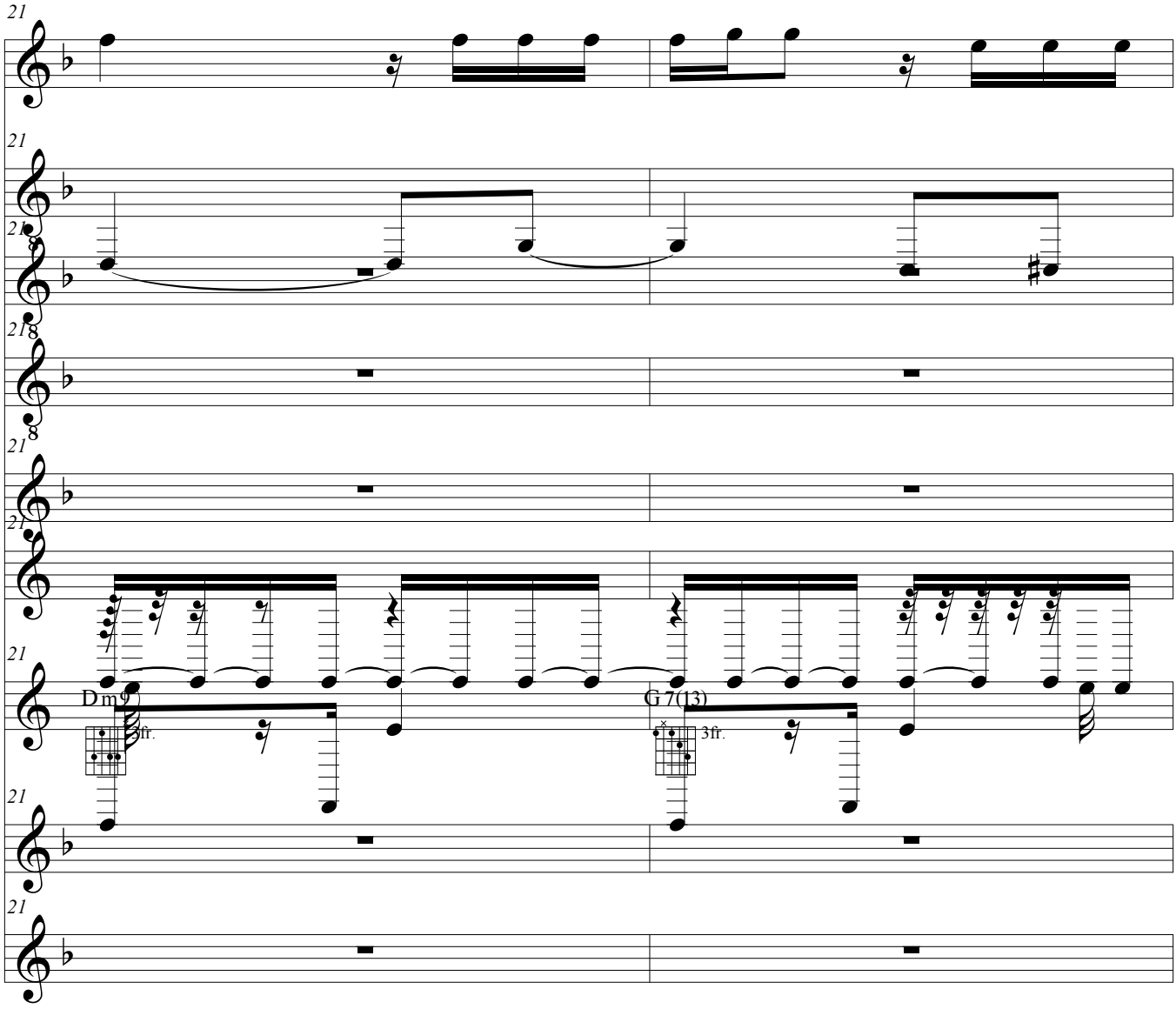
21
21
21
8
21
8
21
21
21
Dm9
3fr.
G 7(13)
3fr.
21
21

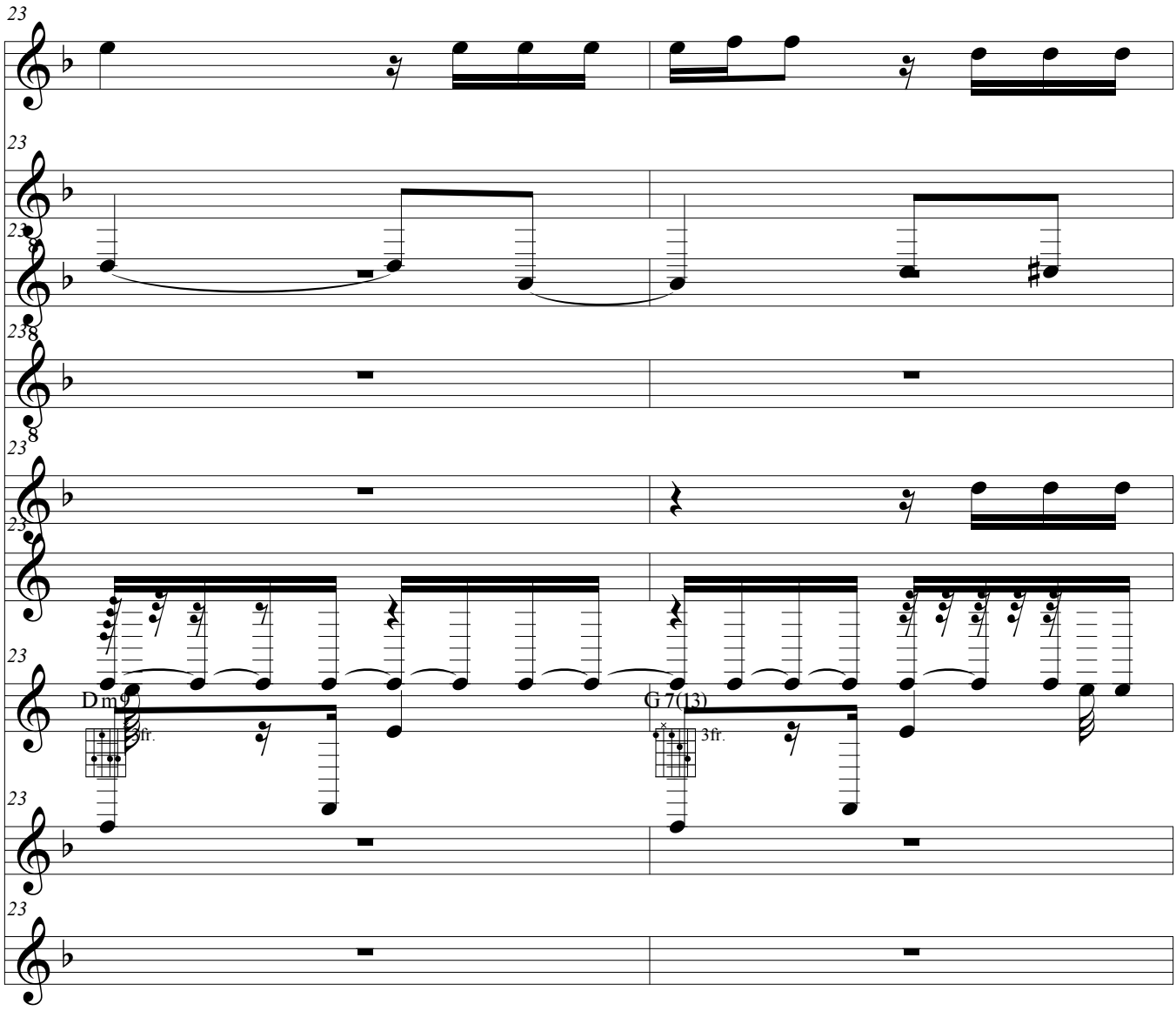
23
23
23
23
23
23
23
23
23
Dm9
3fr.
G 7(13)
3fr.

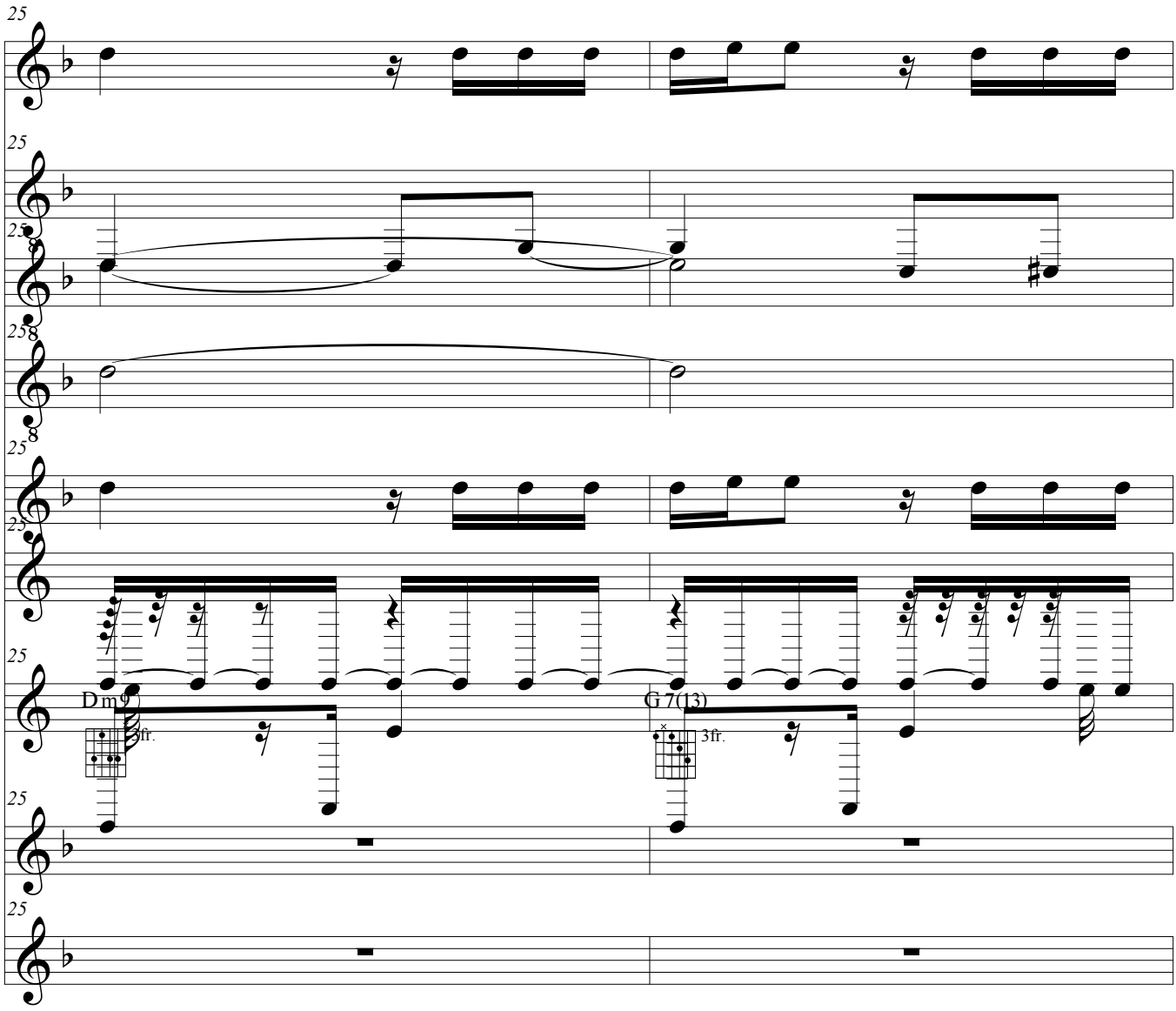
25
25
25
8
25
8
25
25
25
Dm9
3fr.
G 7(13)
3fr.
25
25

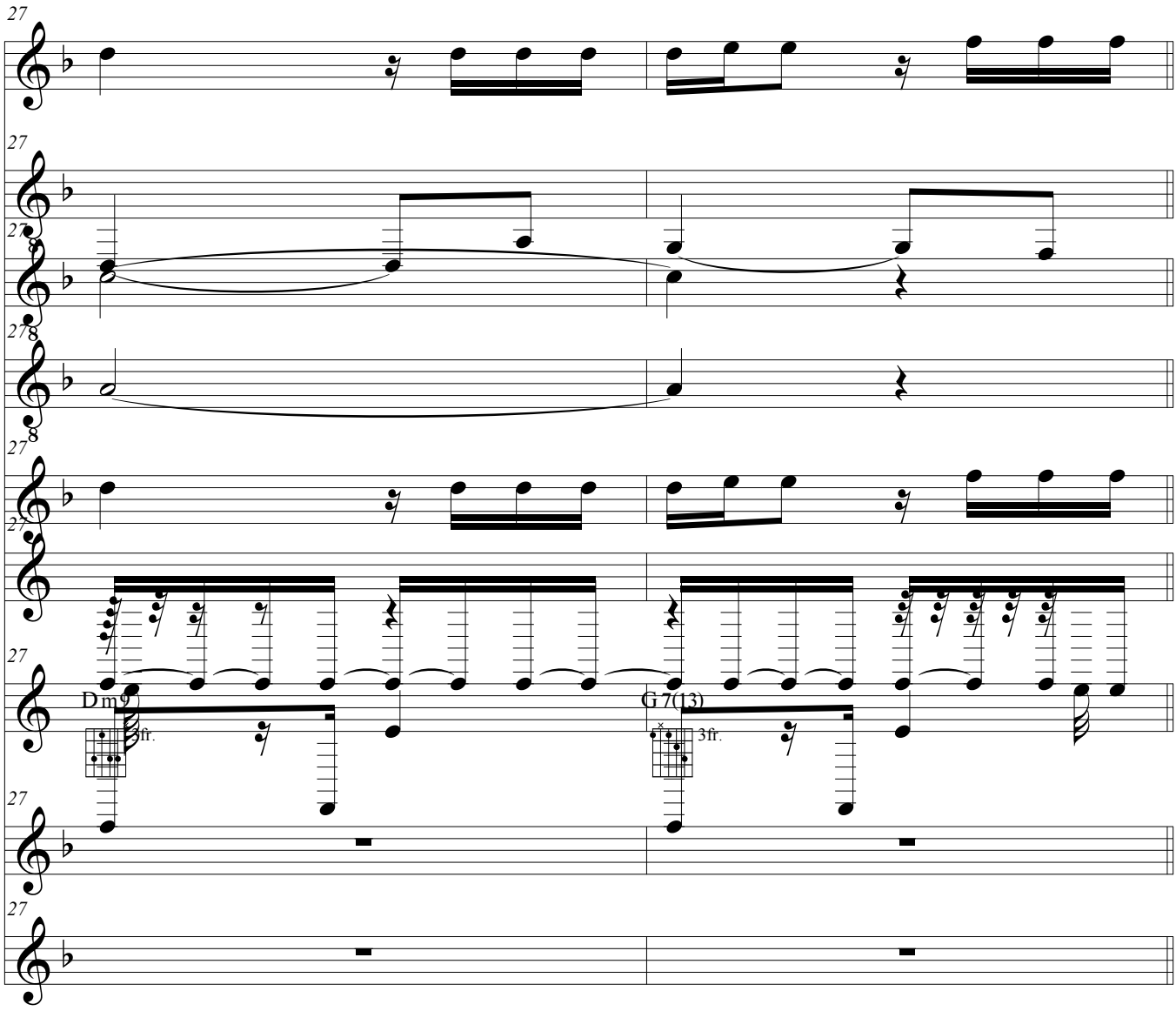
27
27
27
8
27
8
27
27
Dm9
3fr.
G7(13)
3fr.
27
27

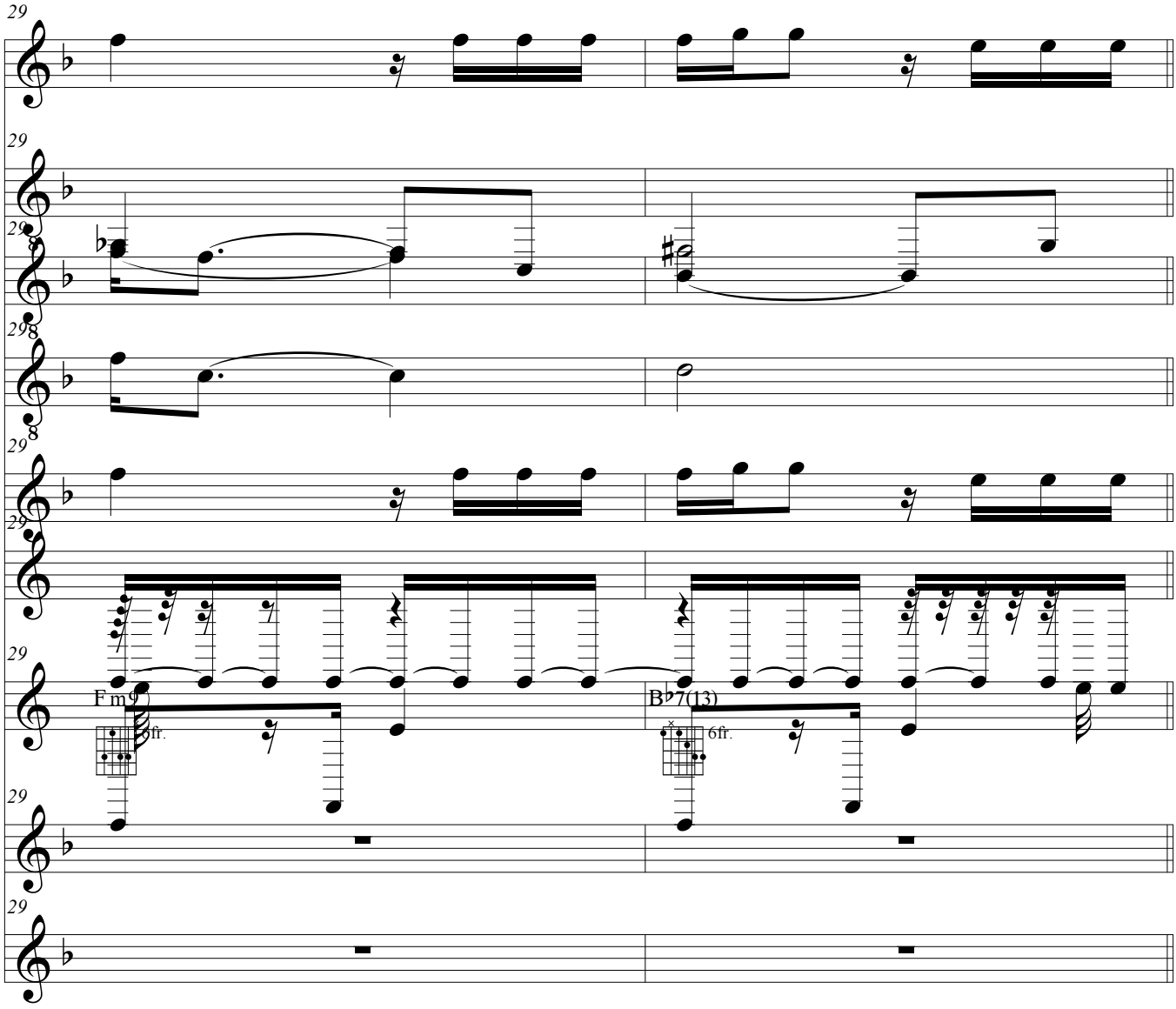
29
29
29
8
29
8
29
29
29
Fm9
6fr.
B♭7(13)
6fr.
29
29

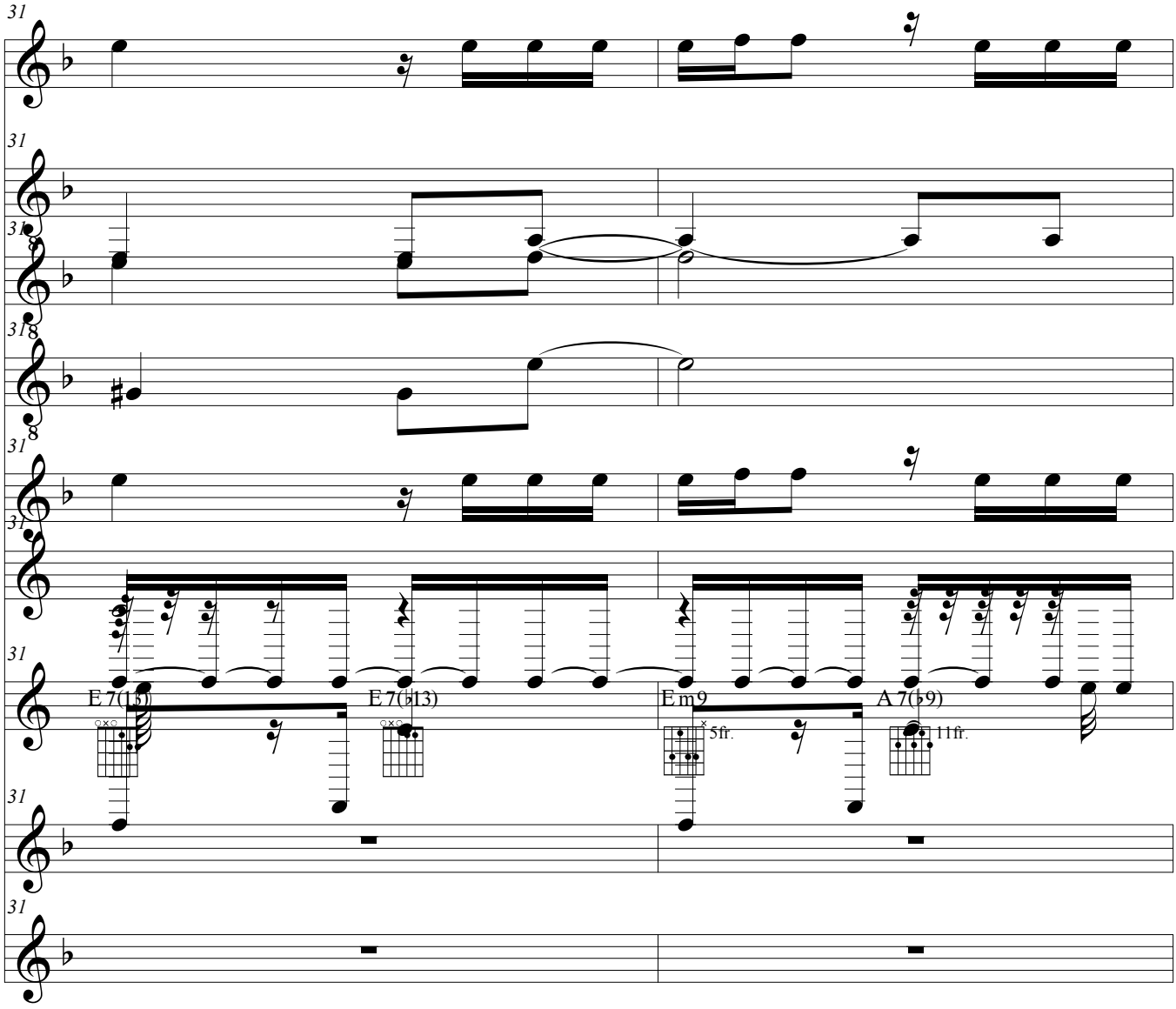
31
E 7(13)
E 7(♭13)
Em9
5fr.
A 7(♭9)
11fr.

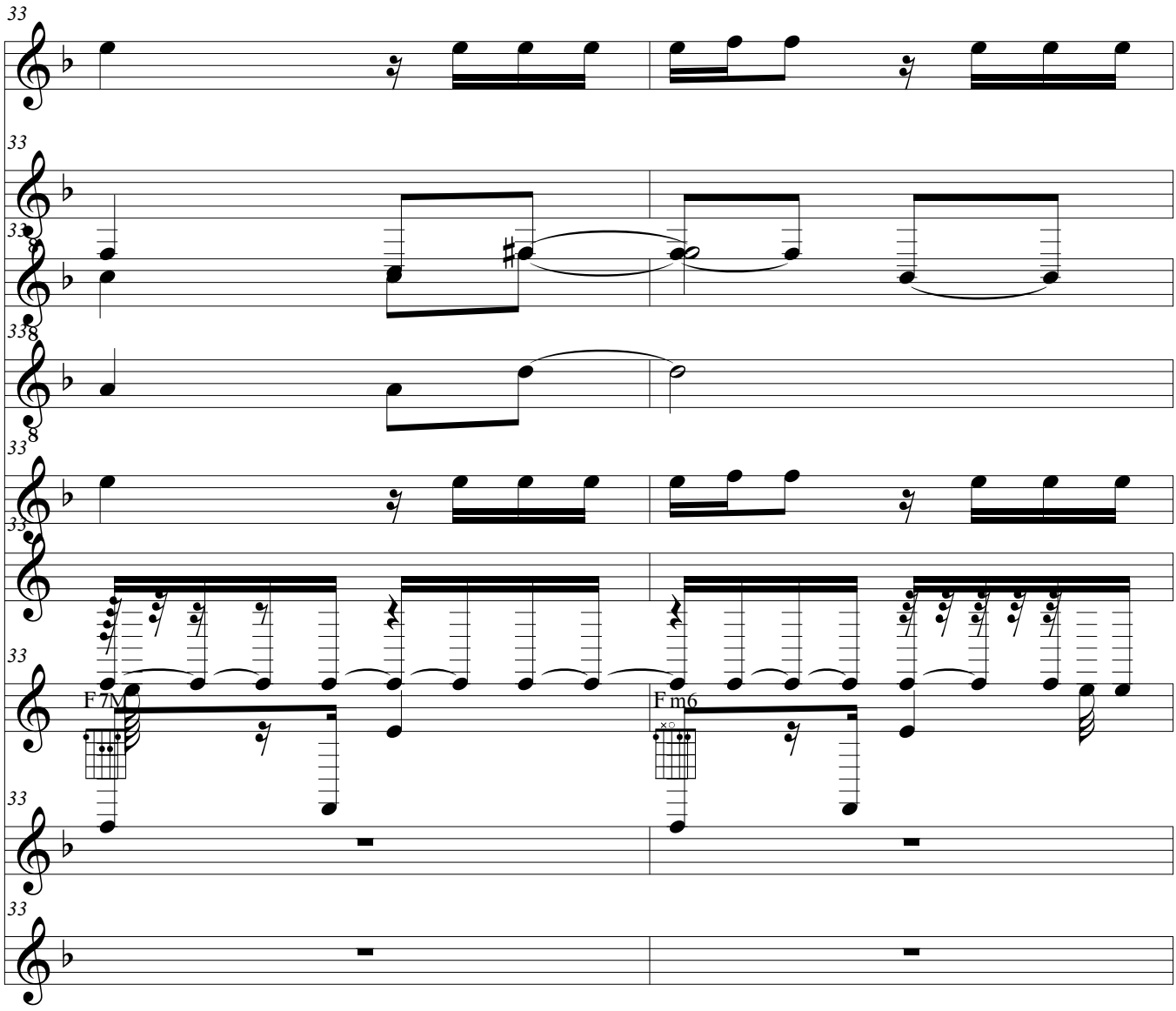
33
33
33
33
33
33
33
33
33
F 7M
F m6

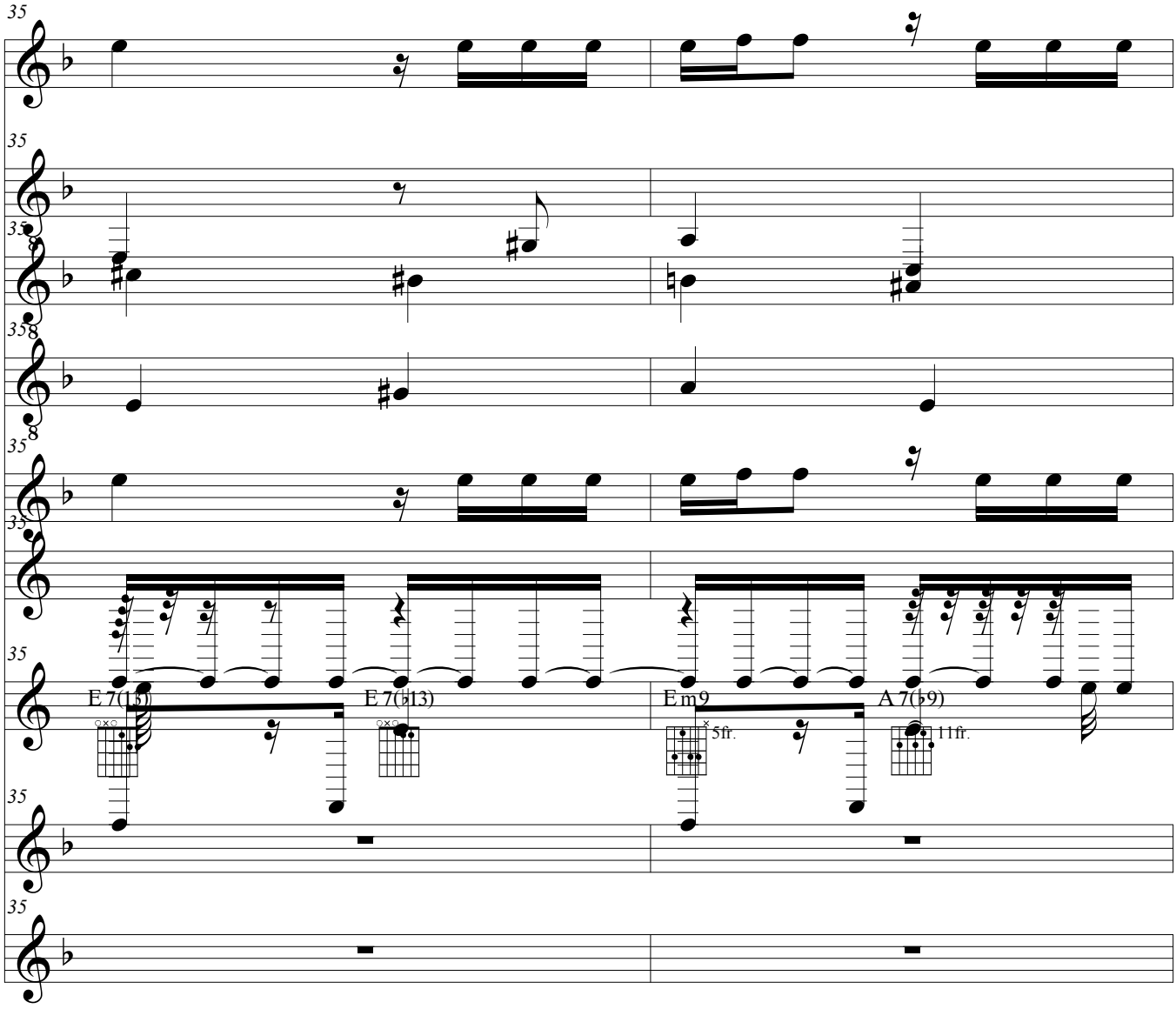
35
35
35
8
35
8
35
35
35
E 7(13)
E 7(♭13)
Em9
5fr.
A 7(♭9)
11fr.
35
35

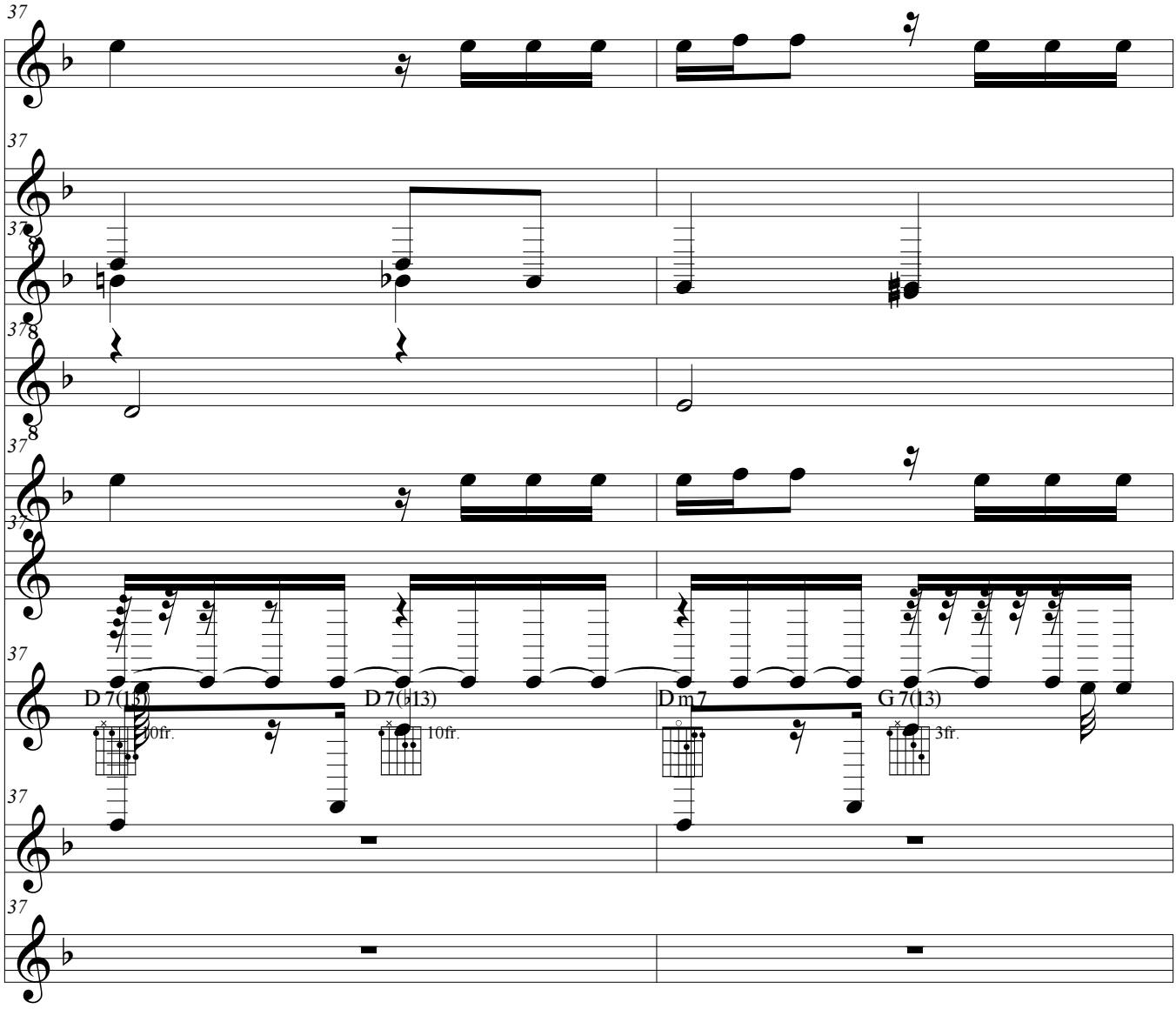
37
37
37
8
37
8
37
37
D 7(13)
10fr.
D 7(♭13)
10fr.
D m 7
G 7(13)
3fr.
37
37

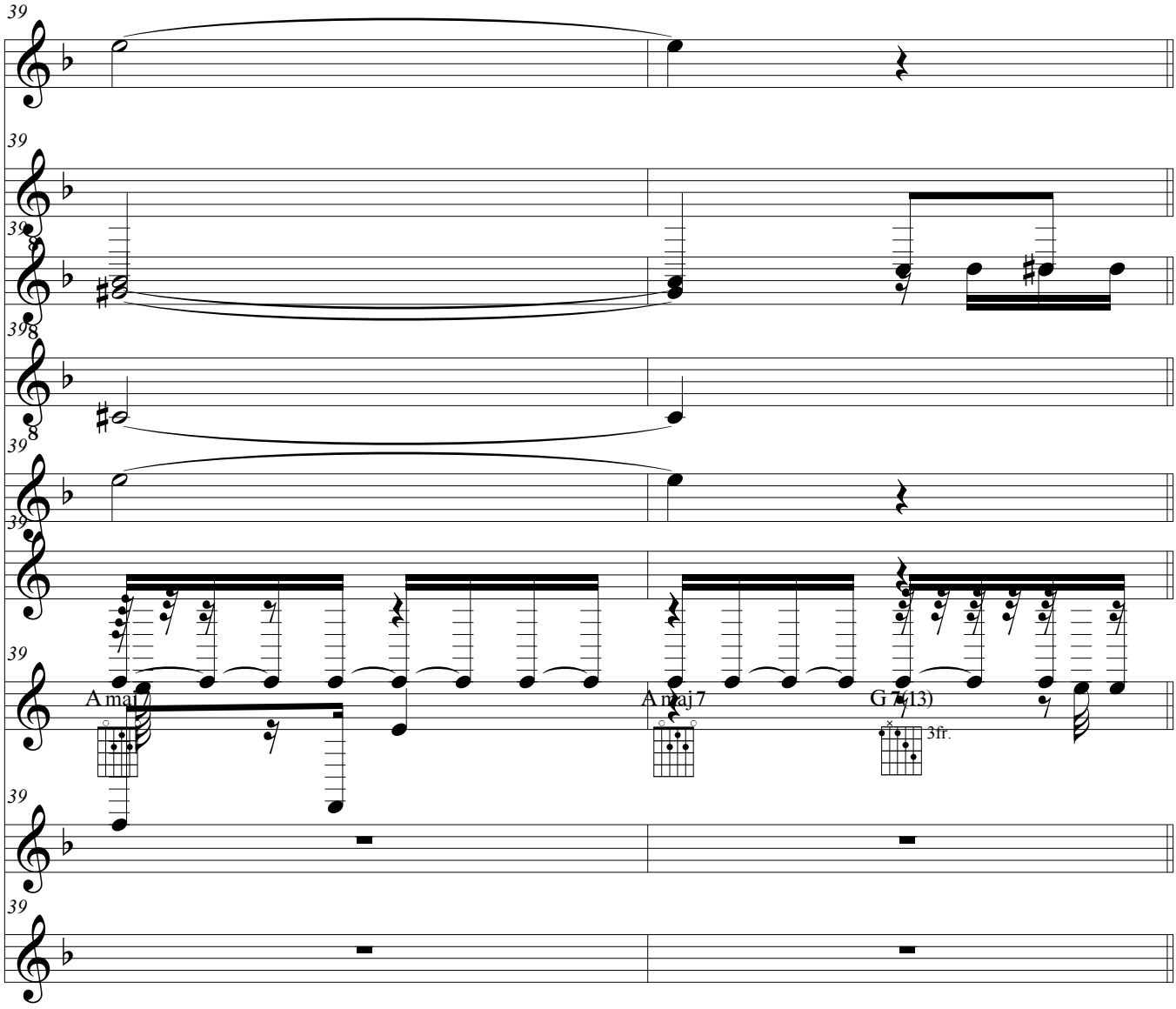
39
A maj7
A maj 7
G 7(13)
3fr.

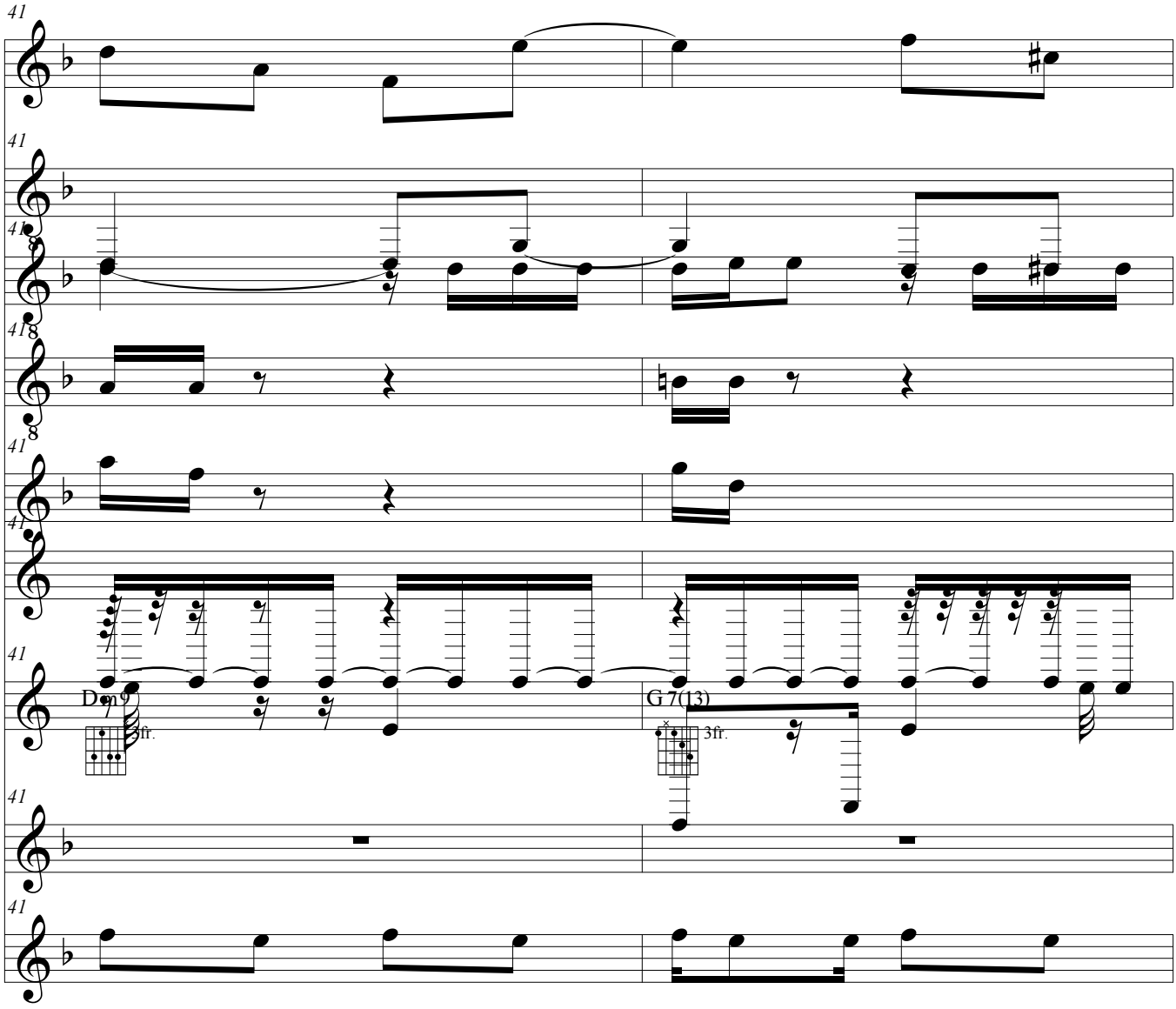
41
41
41
8
41
8
41
41
41
Dm9
3fr.
G 7(13)
3fr.
41
41

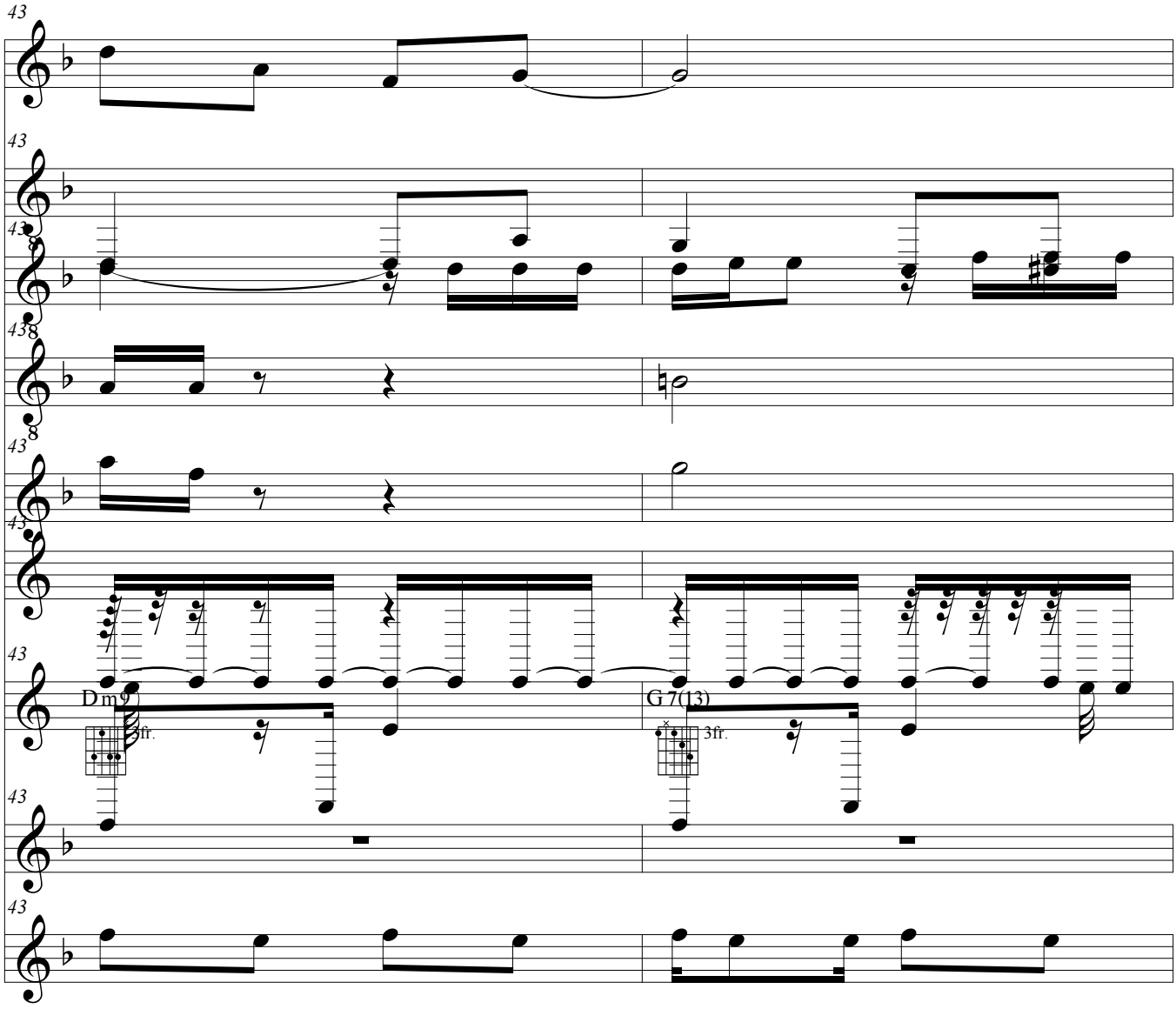
43
43
43
43
43
43
43
43
43
Dm9
3fr.
G7(13)
3fr.

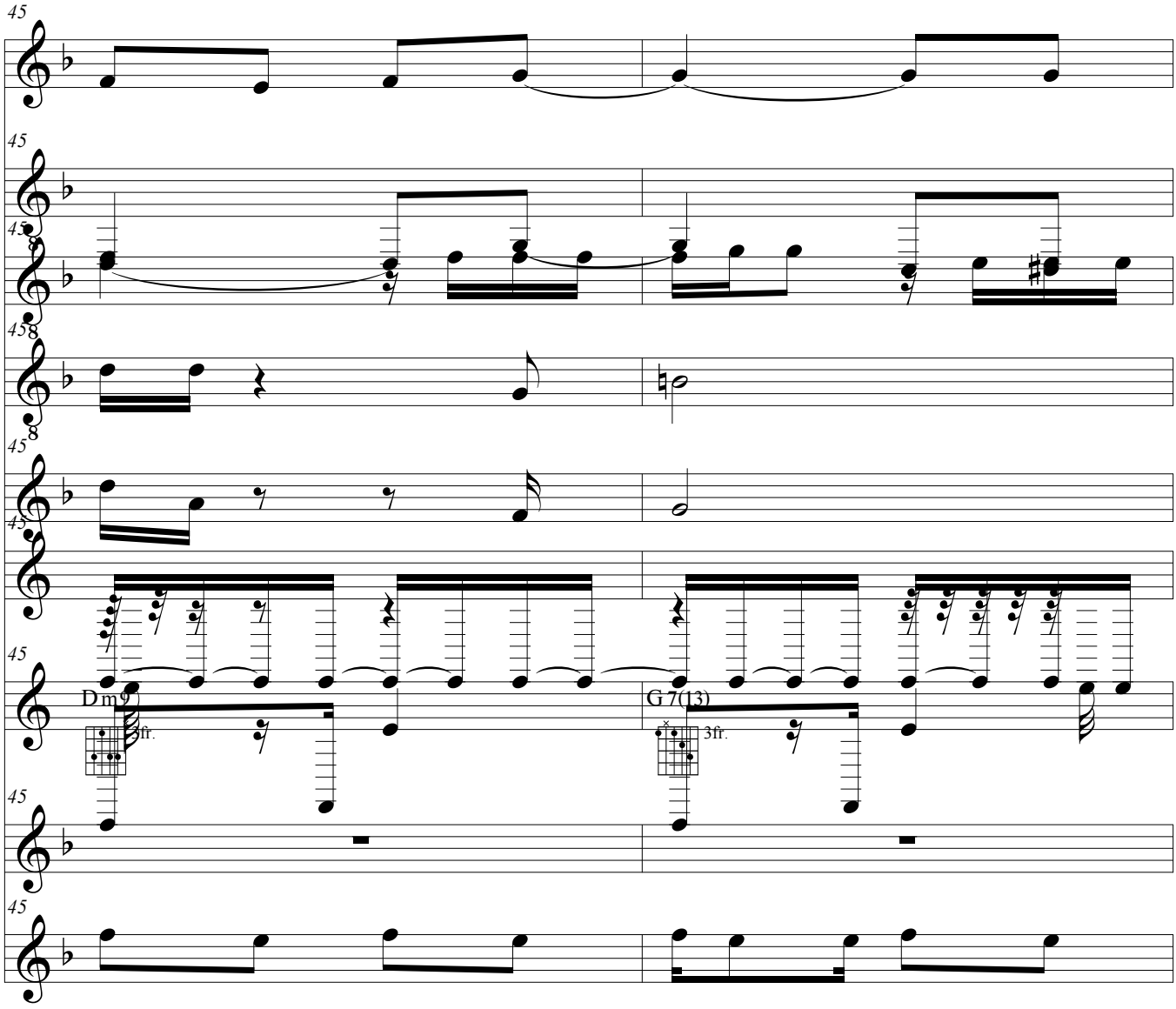
45
45
45
8
45
8
45
45
45
Dm9
3fr.
G7(13)
3fr.
45
45

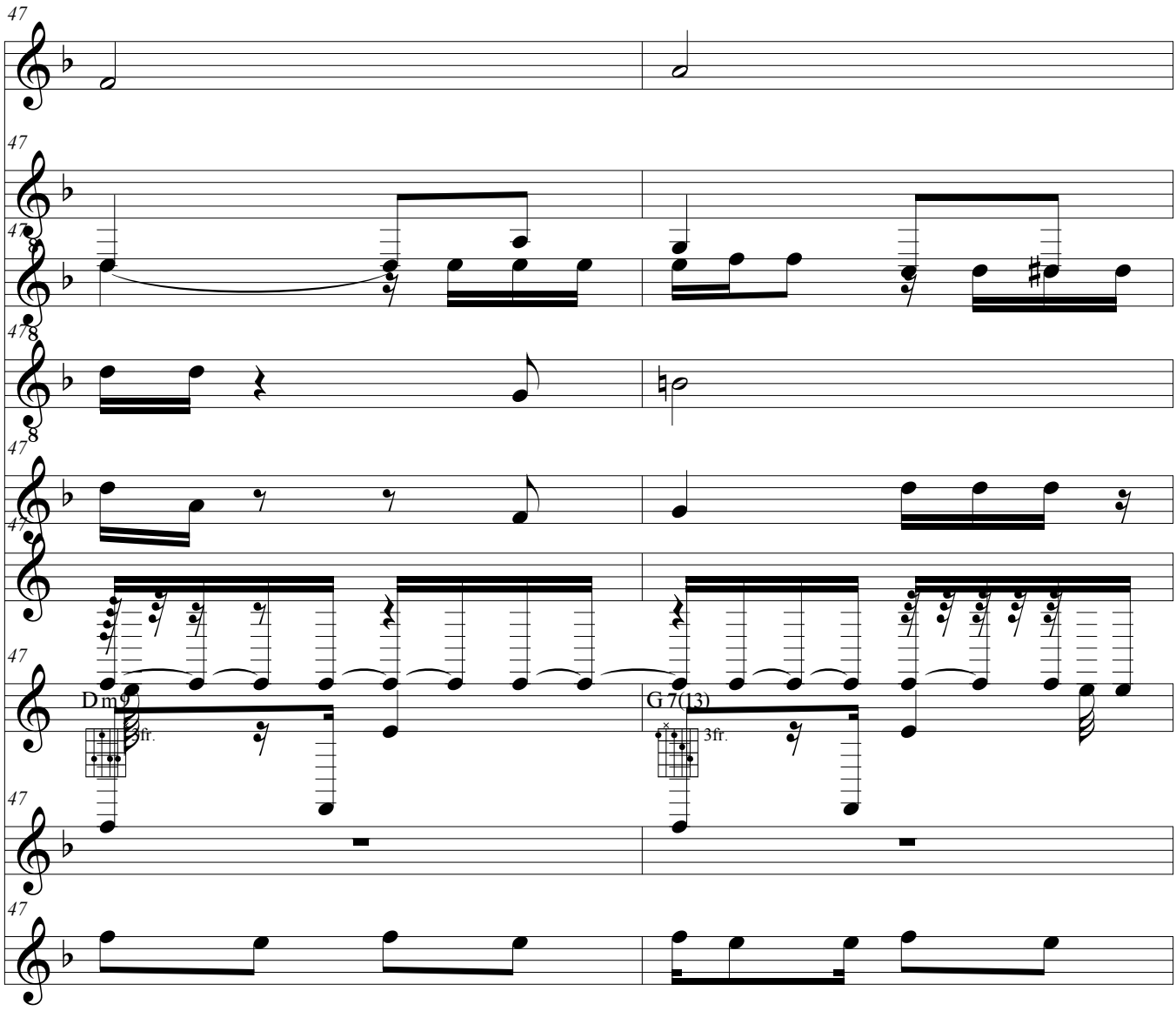
47
47
47
8
47
8
47
47
Dm9
3fr.
G 7(13)
3fr.
47
47

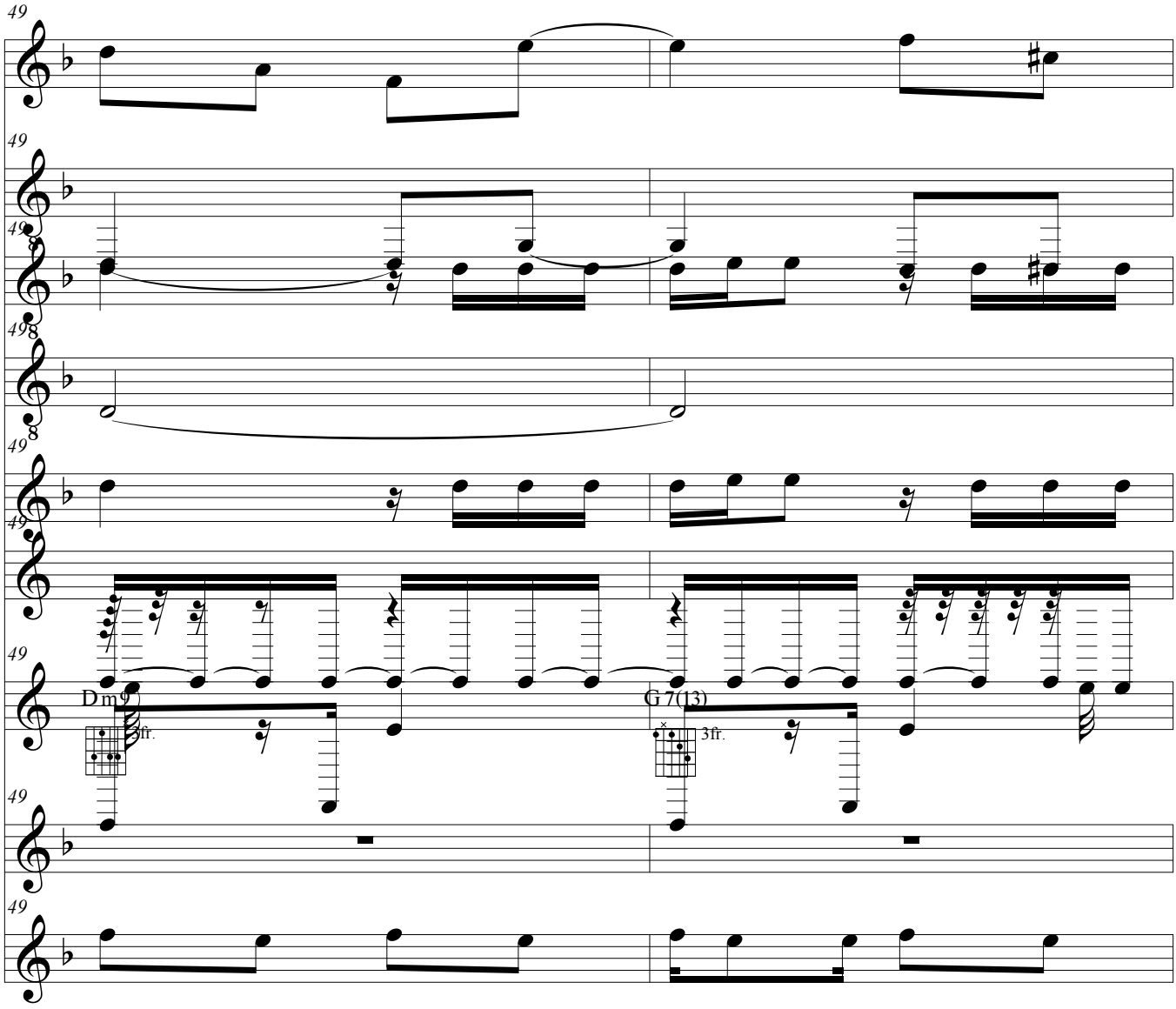
49
49
49
49
49
49
49
49
49
Dm9
3fr.
G 7(13)
3fr.

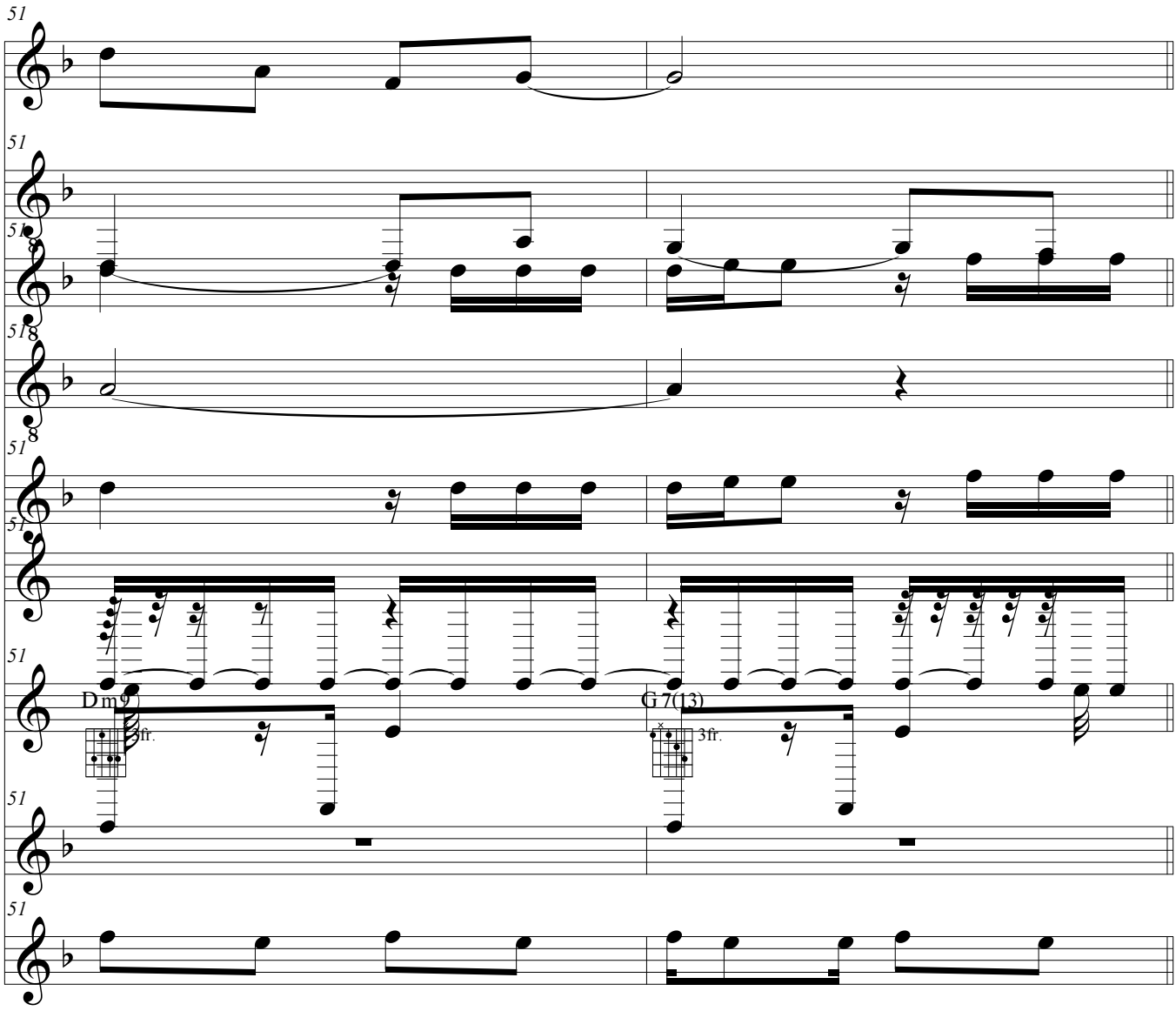
51
51
51
8
51
8
51
51
51
Dm9
3fr.
G 7(13)
3fr.
51
51

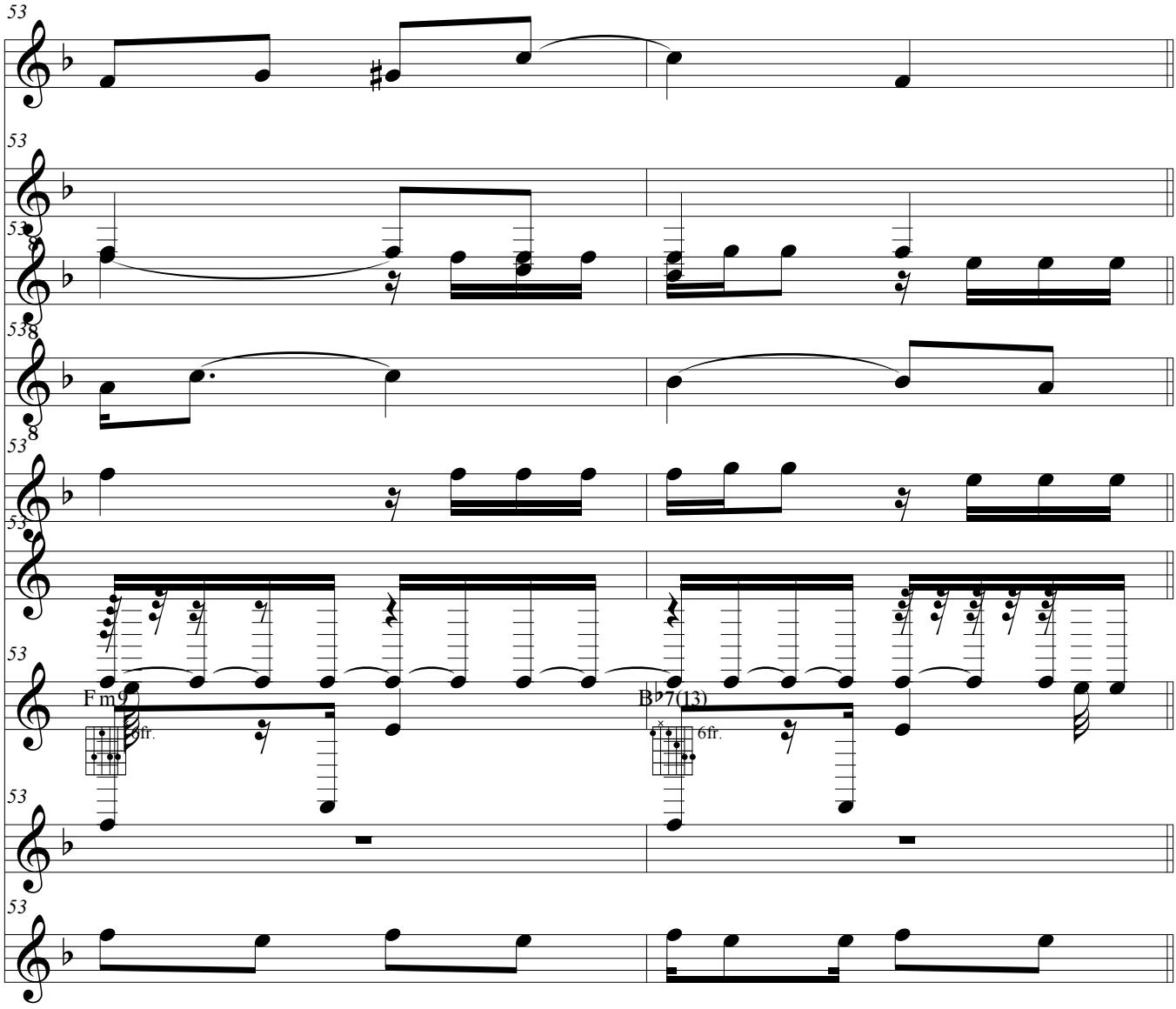
53
53
53
8
53
8
53
53
53
F m9
6fr.
B♭7(13)
6fr.
53
53

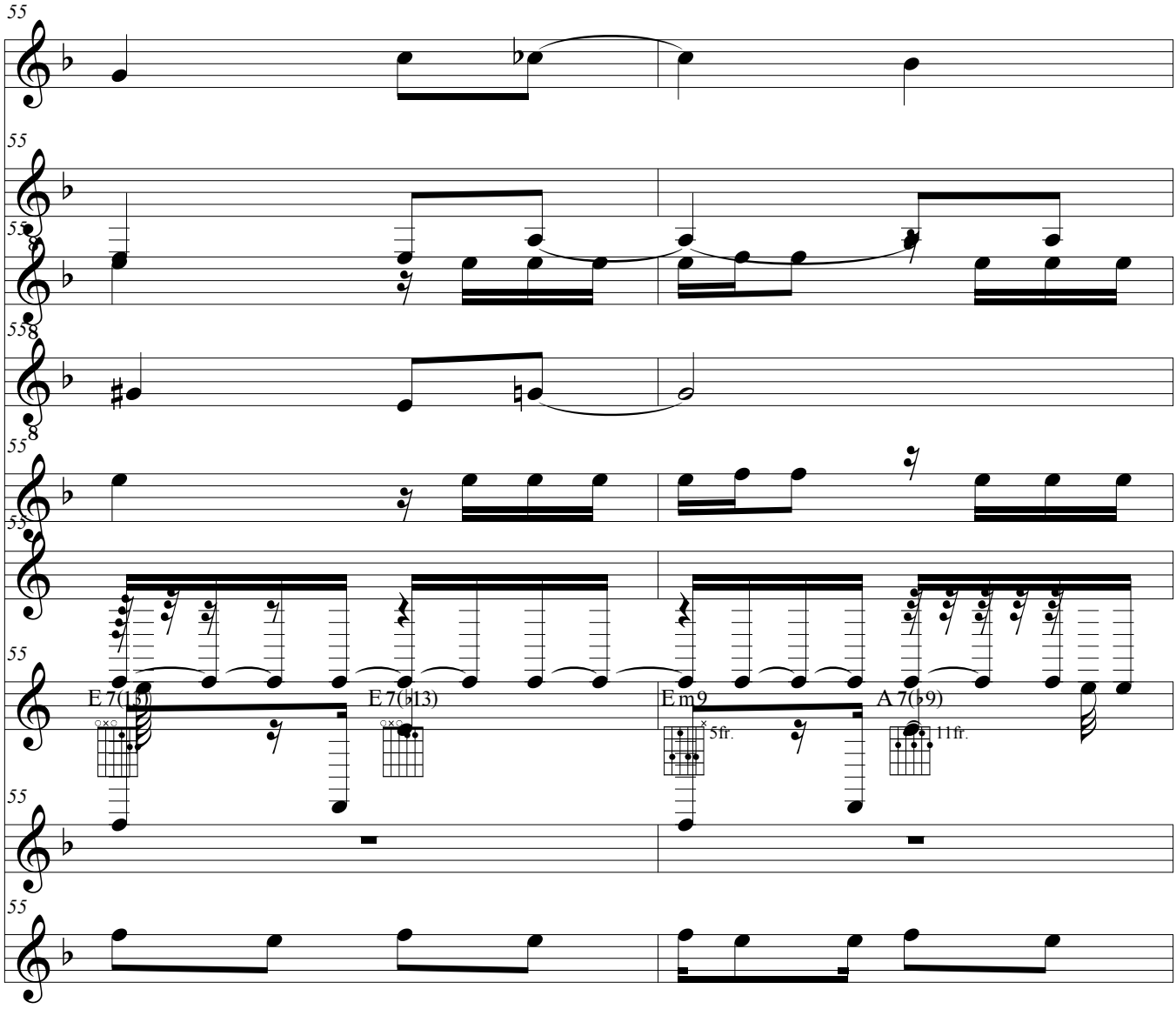
55
55
55
8
55
8
55
55
55
E 7(13)
E 7(♭13)
Em9
5fr.
A 7(♭9)
11fr.
55
55

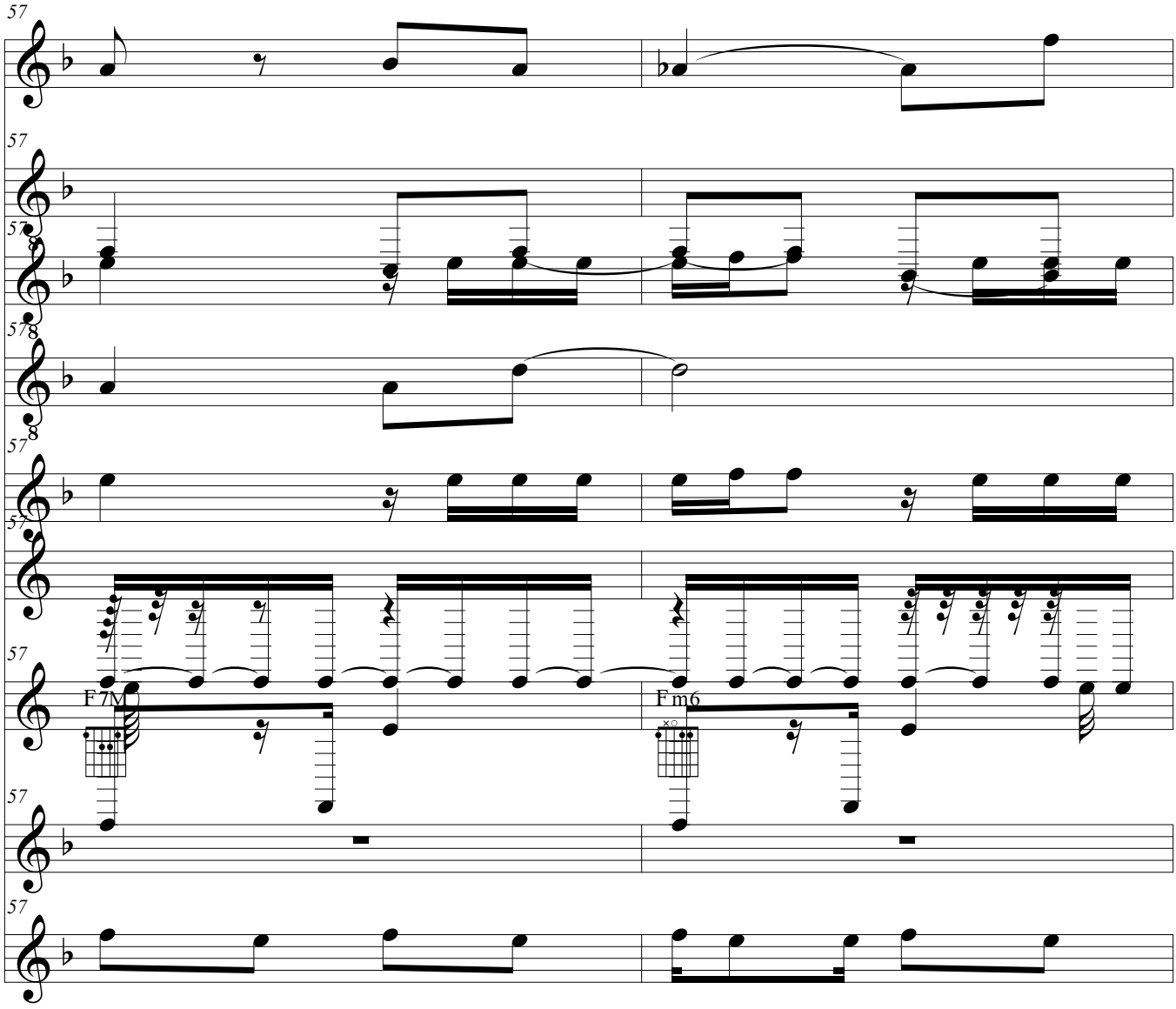
57
57
57
8
57
8
57
57
57
F 7M
F m6
57
57

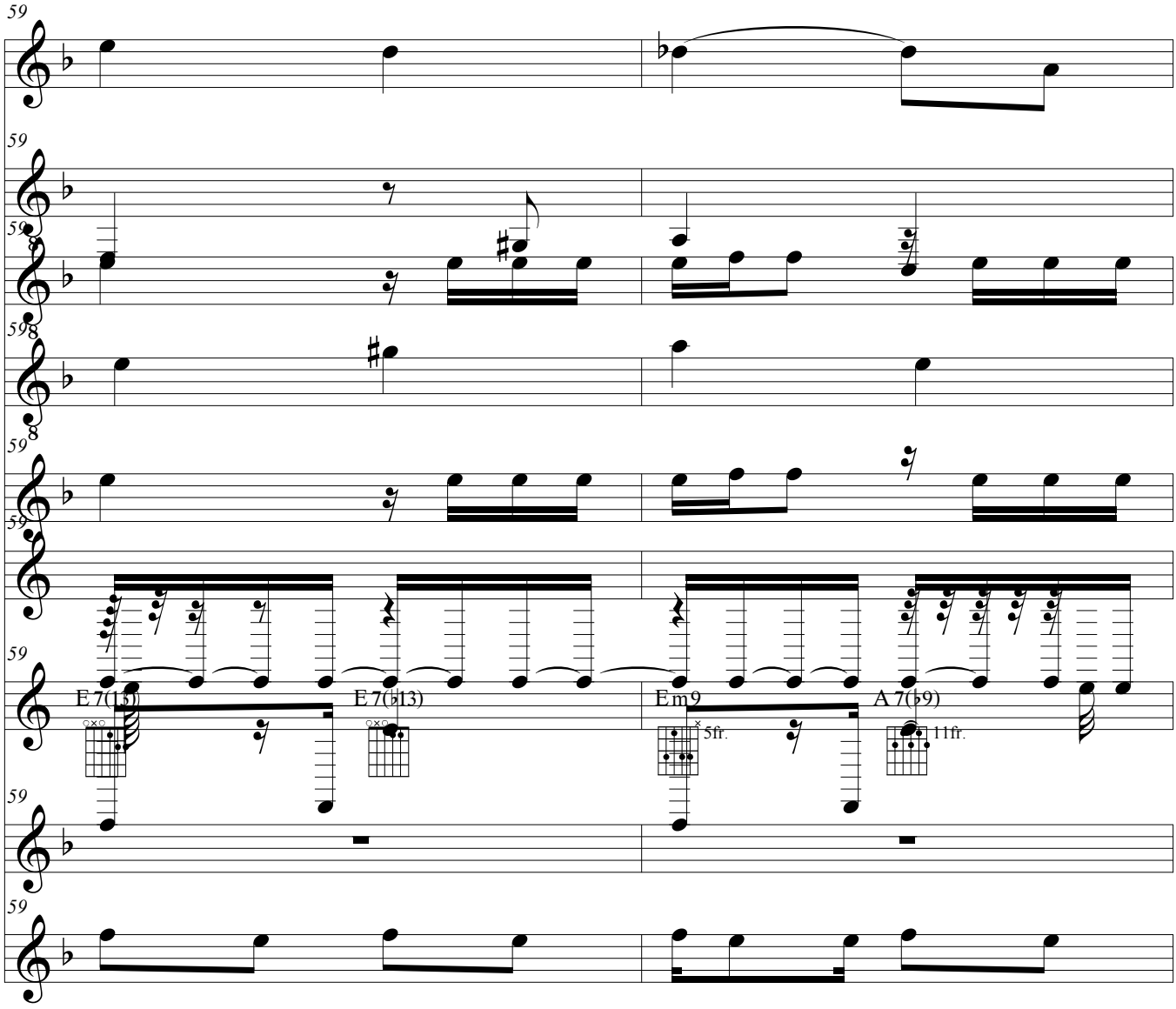
59
E 7(13)
E 7(♭13)
Em9
5fr.
A 7(♭9)
11fr.

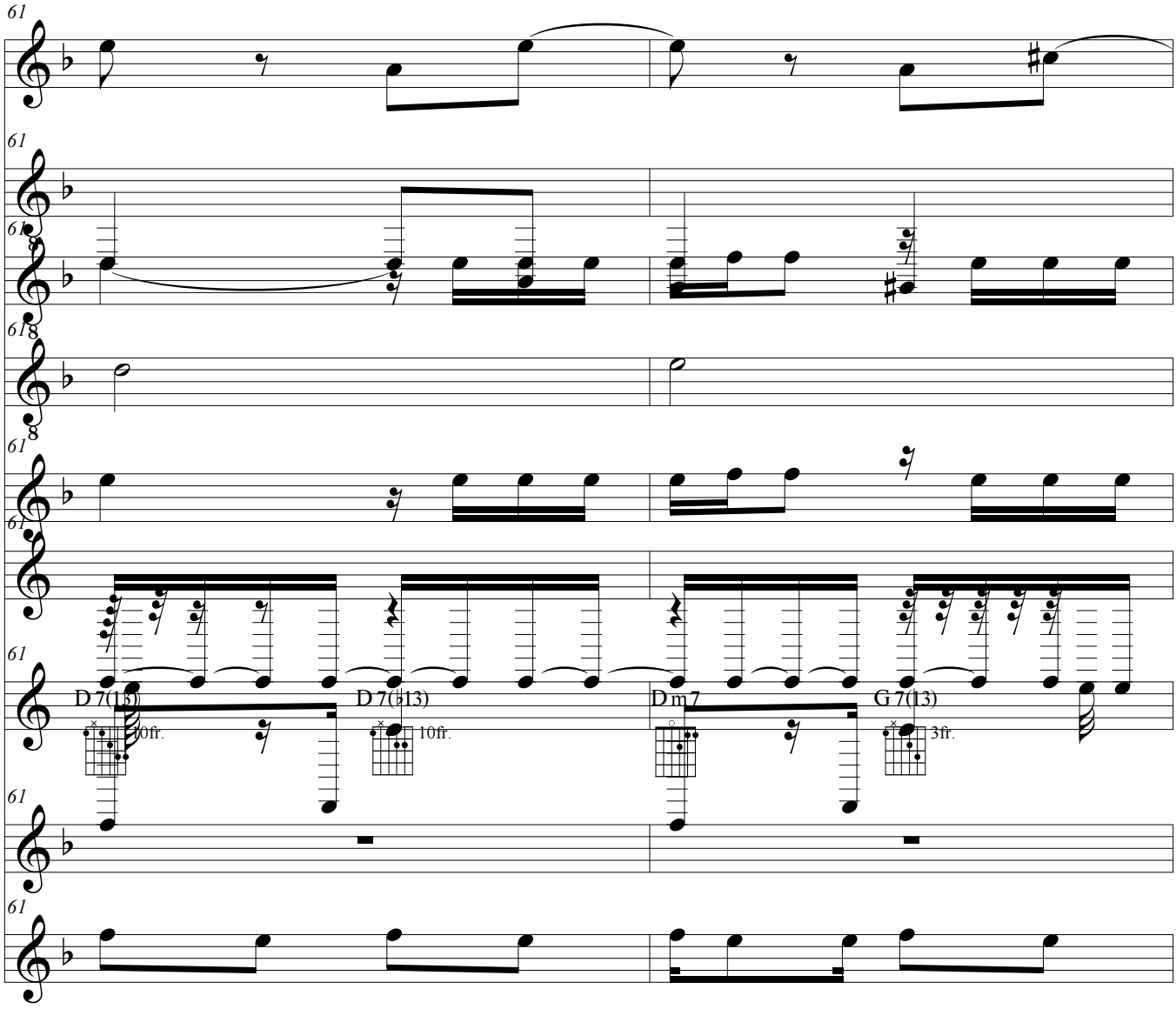
61
61
61
8
61
8
61
61
61
D 7(13)
10fr.
D 7(♭13)
10fr.
D m 7
G 7(13)
3fr.
61
61

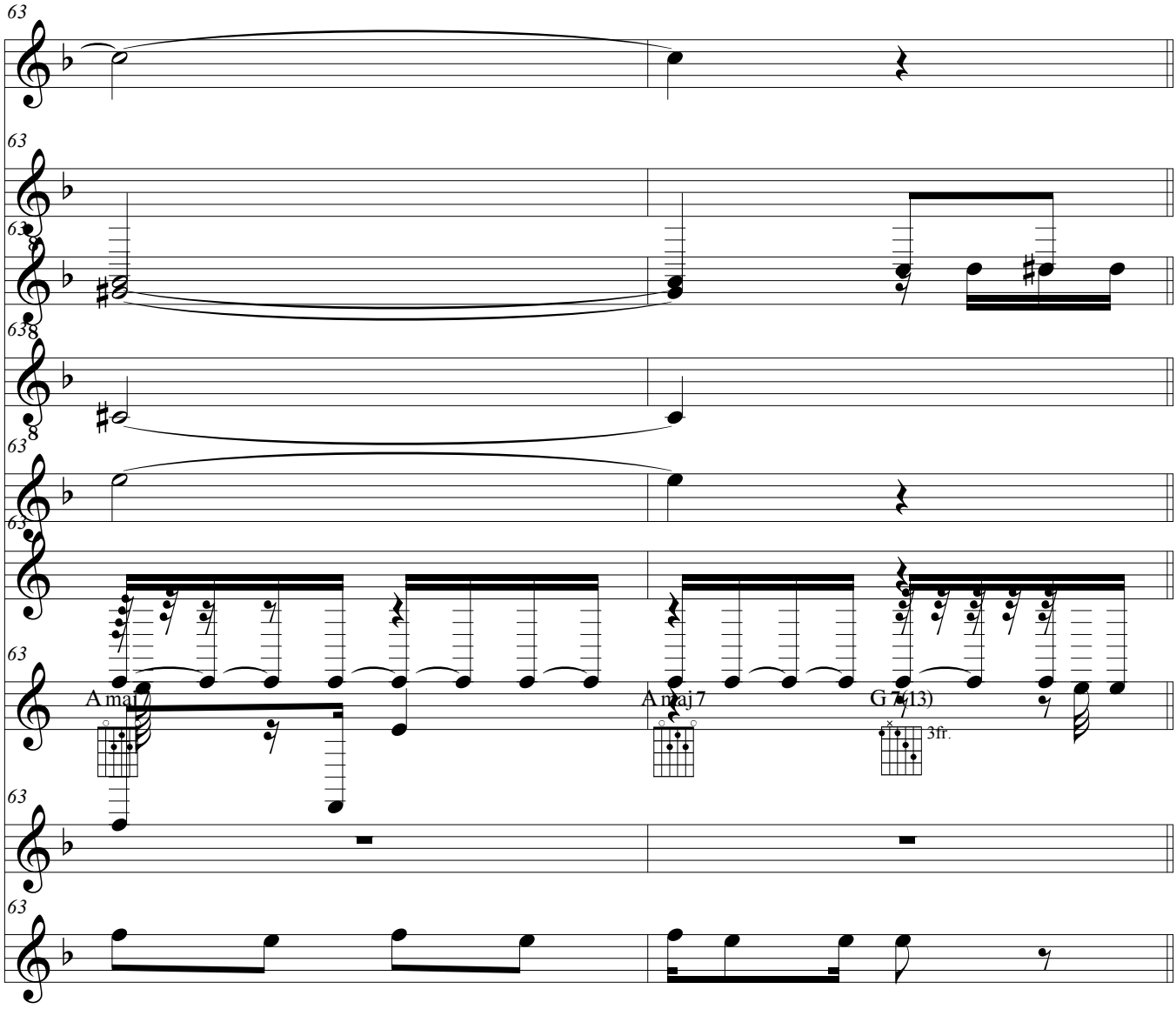
63
63
63
8
63
8
63
63
63
A maj7
A maj 7
G 7(13)
3fr.
63
63

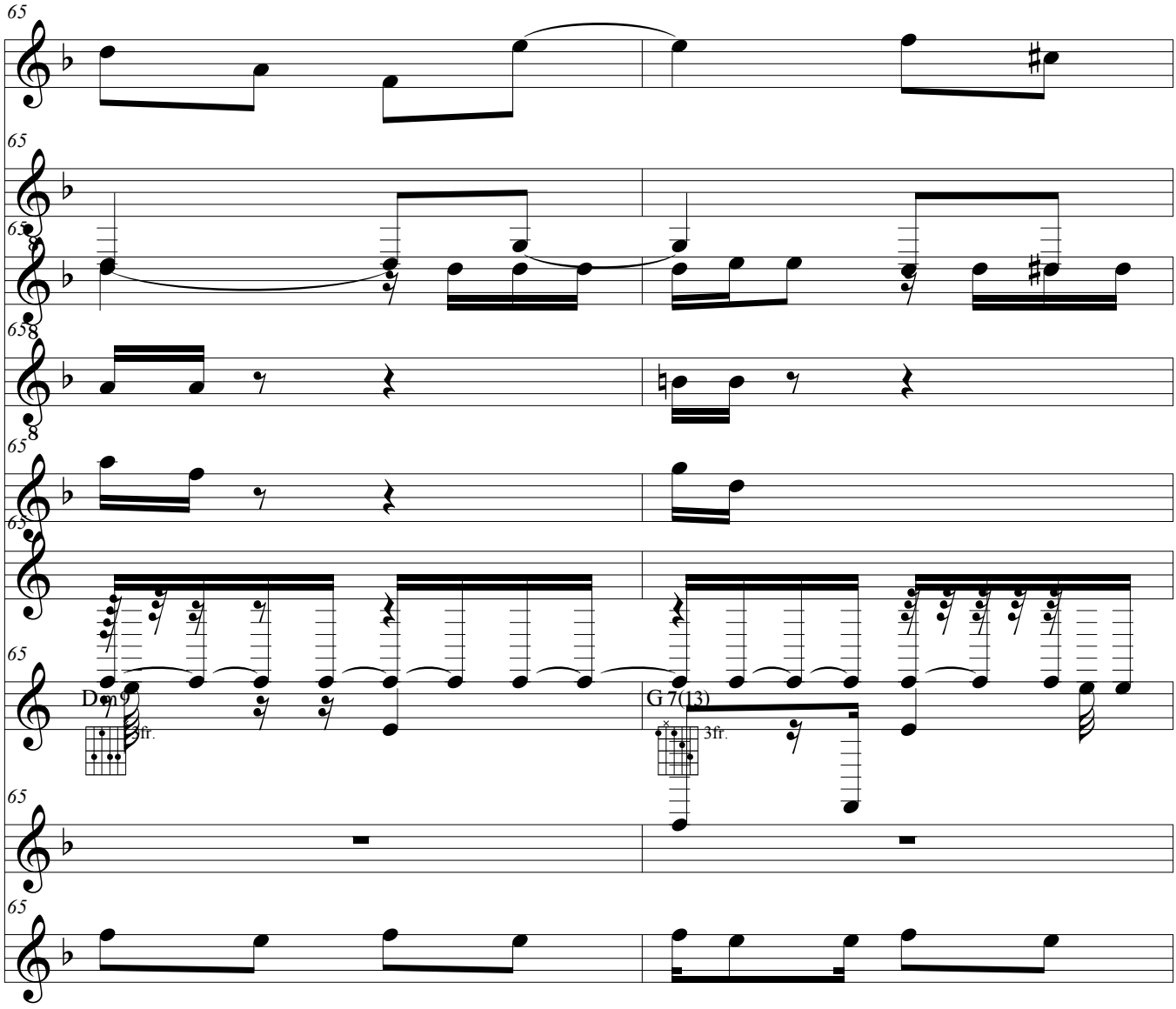
65
65
65
8
65
8
65
65
65
Dm9
3fr.
G 7(13)
3fr.
65
65

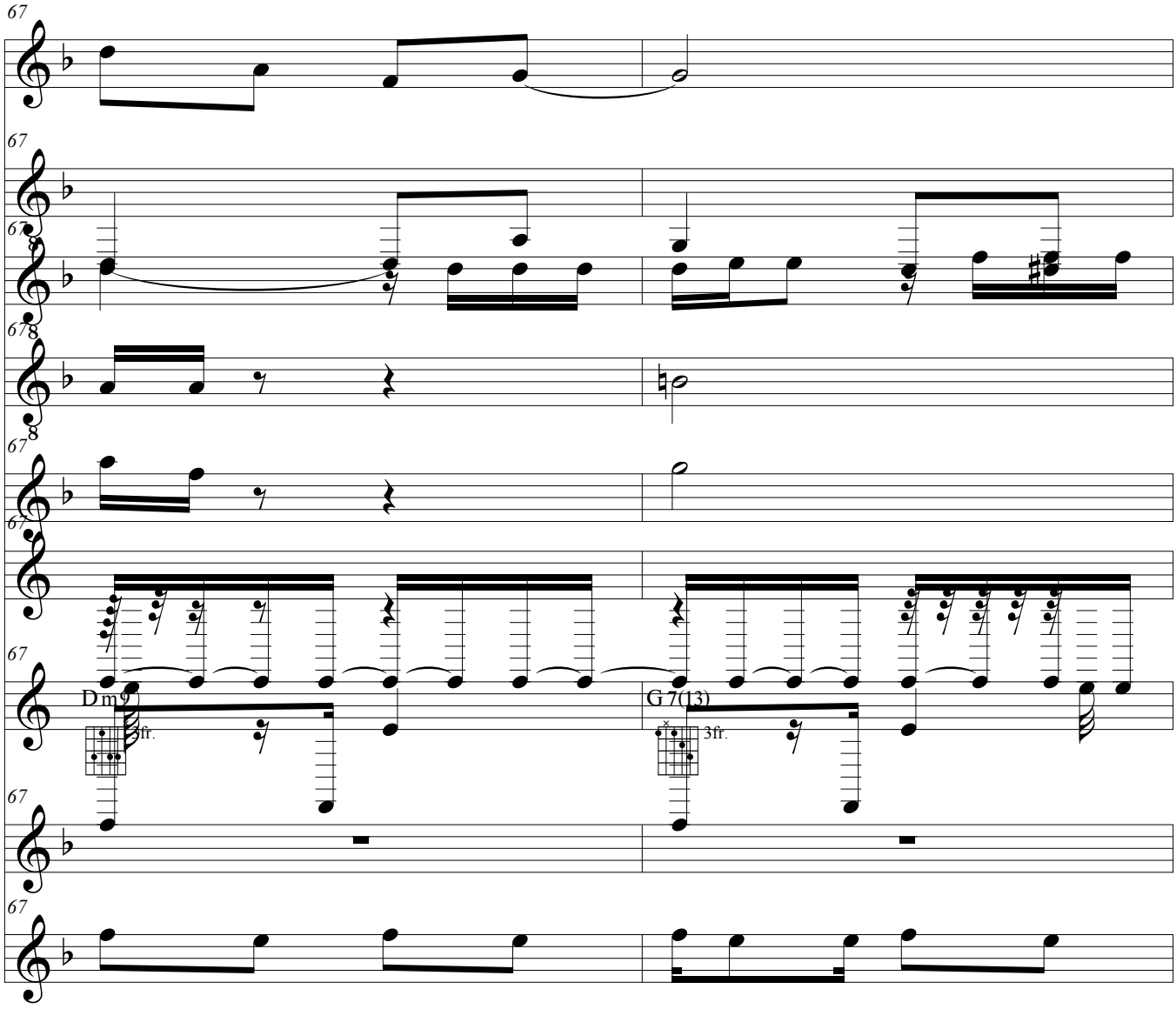
67
67
67
8
67
8
67
67
67
Dm9
3fr.
G7(13)
3fr.
67
67

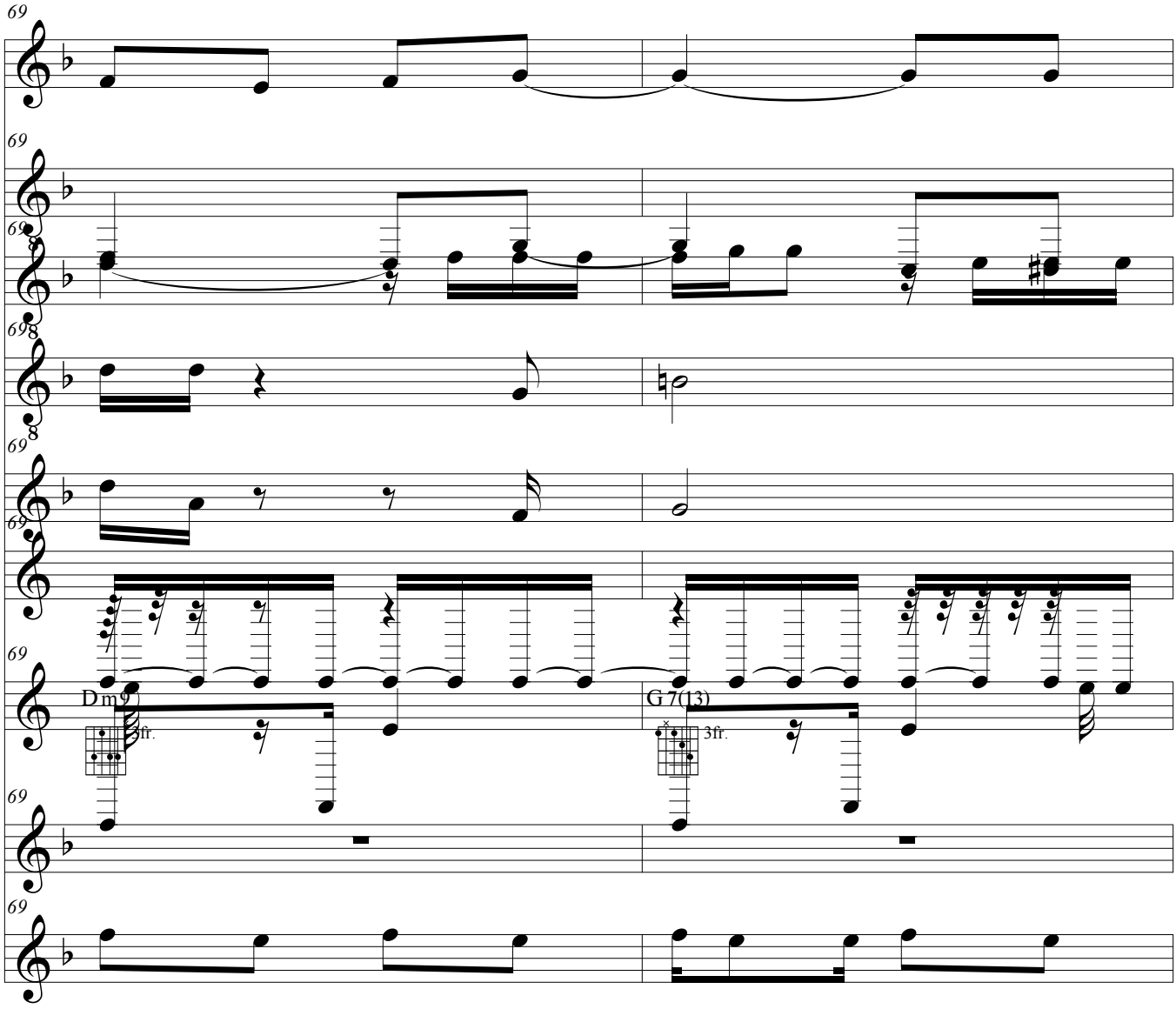
69
69
69
69
69
69
69
69
69
Dm9
3fr.
G7(13)
3fr.

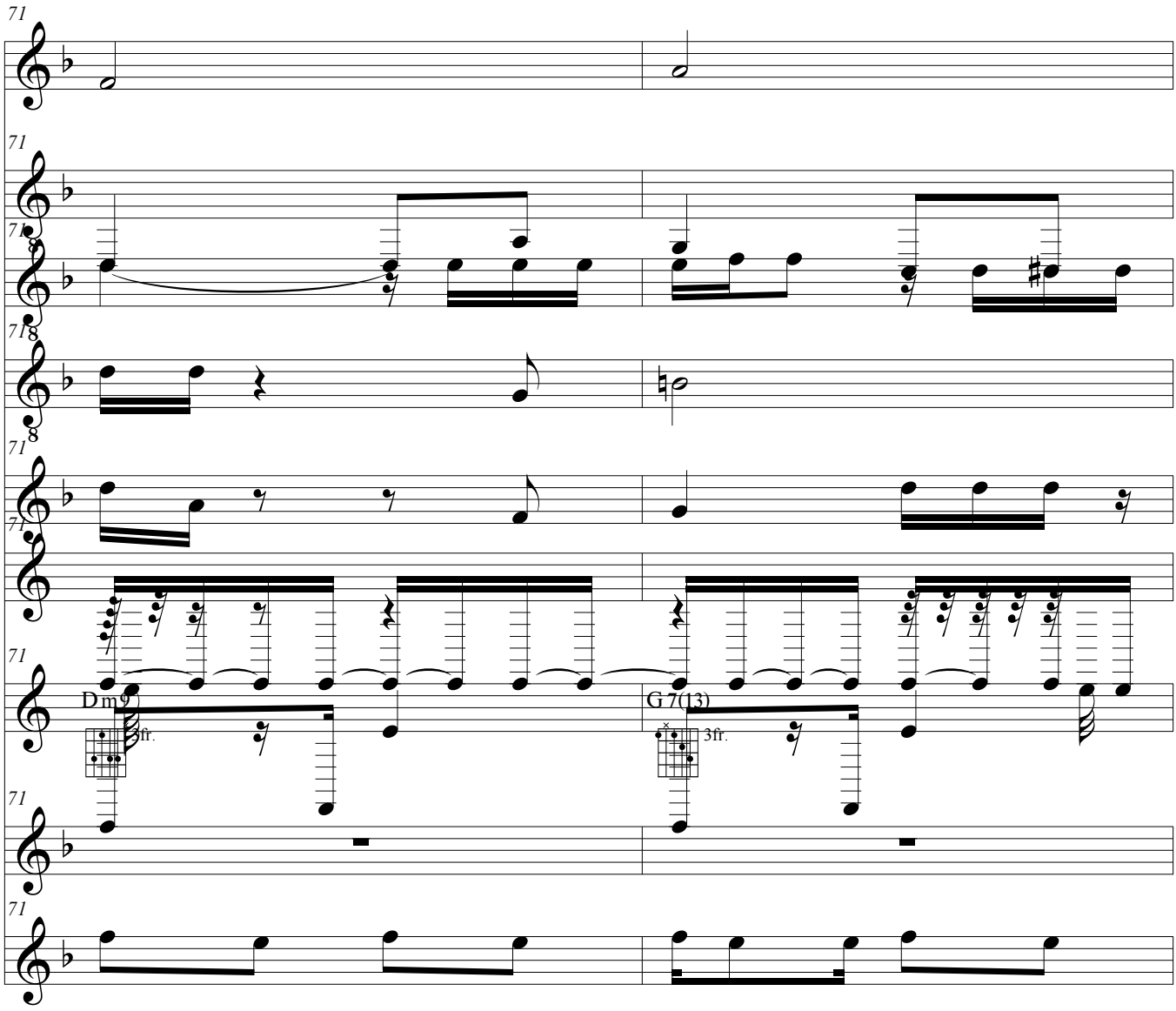
71
71
71
8
71
8
71
71
71
Dm9
3fr.
G 7(13)
3fr.
71
71

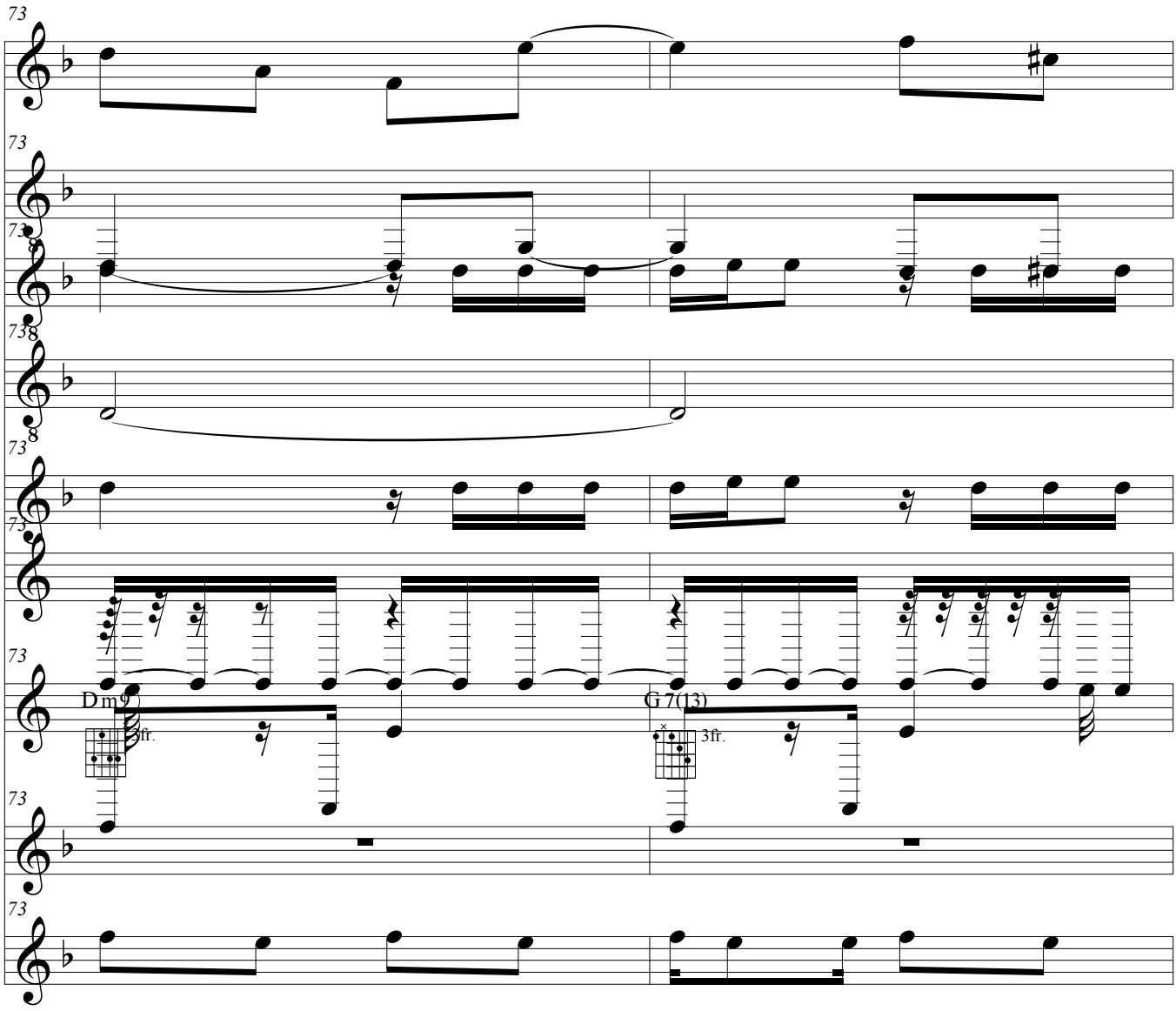
73
73
73
8
73
8
73
73
73
Dm9
3fr.
G 7(13)
3fr.
73
73

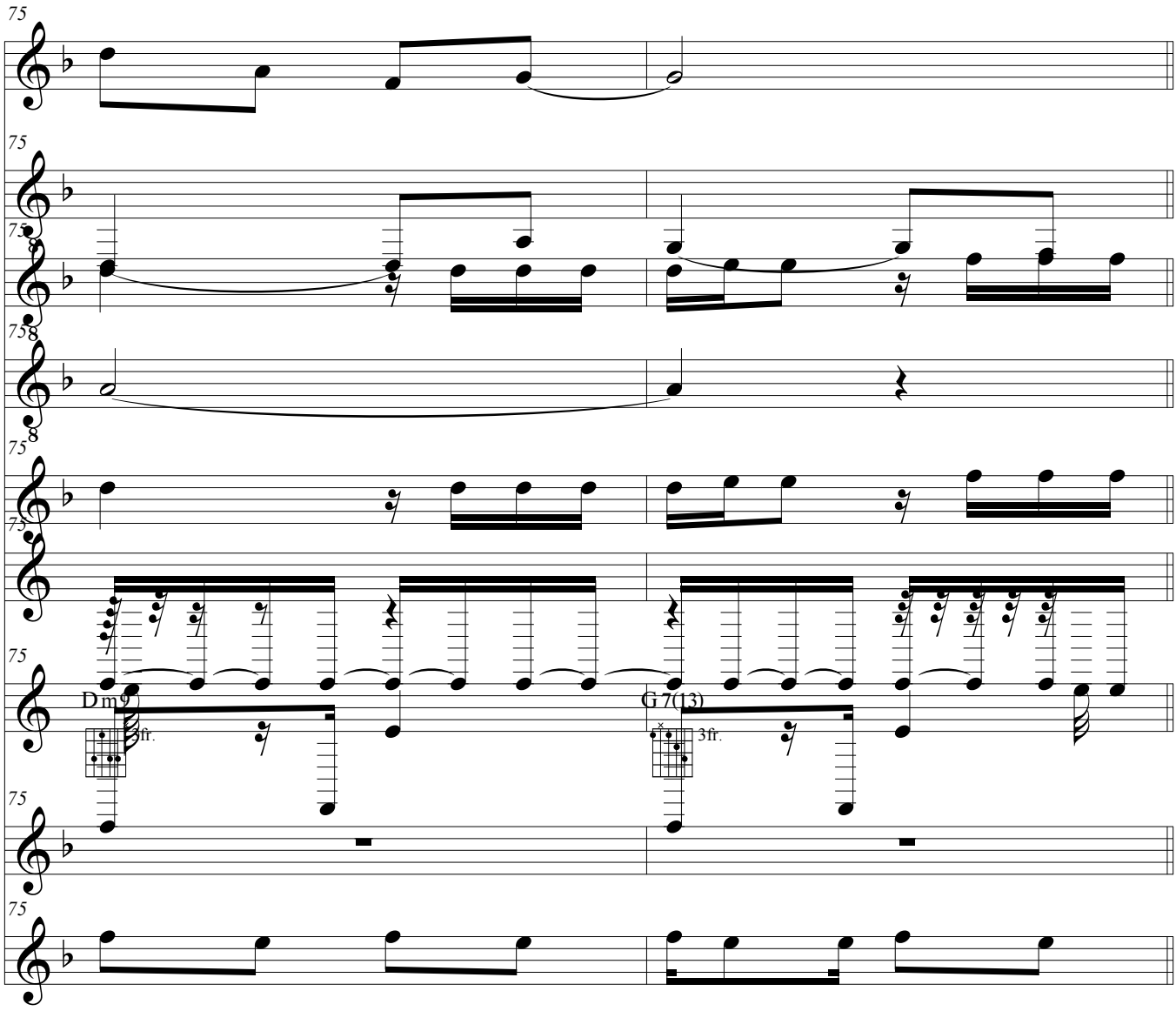
75
75
75
8
75
8
75
75
75
Dm9
3fr.
G 7(13)
3fr.
75
75

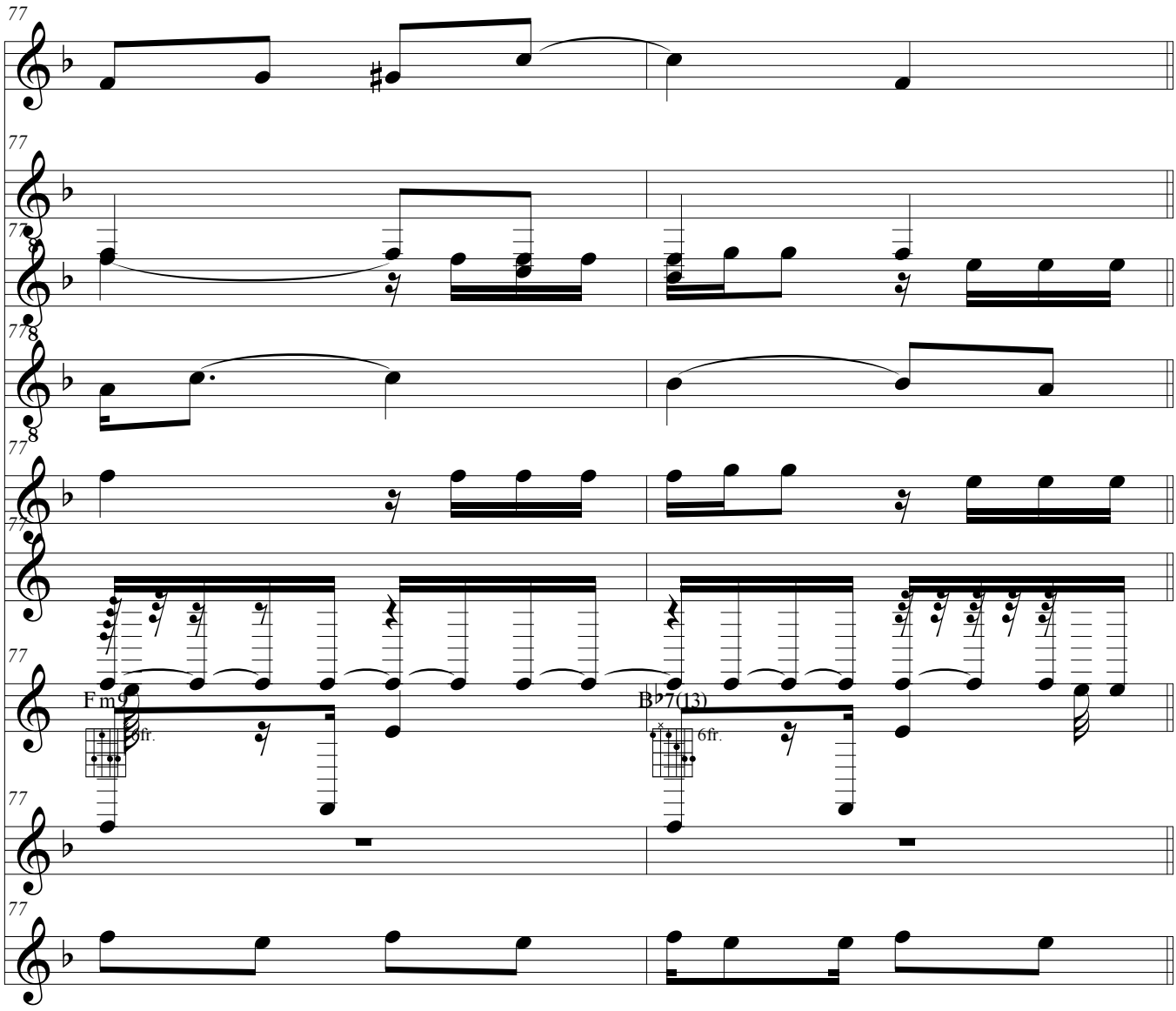
77
77
77
8
77
8
77
77
77
F m9
6fr.
B♭7(13)
6fr.
77
77

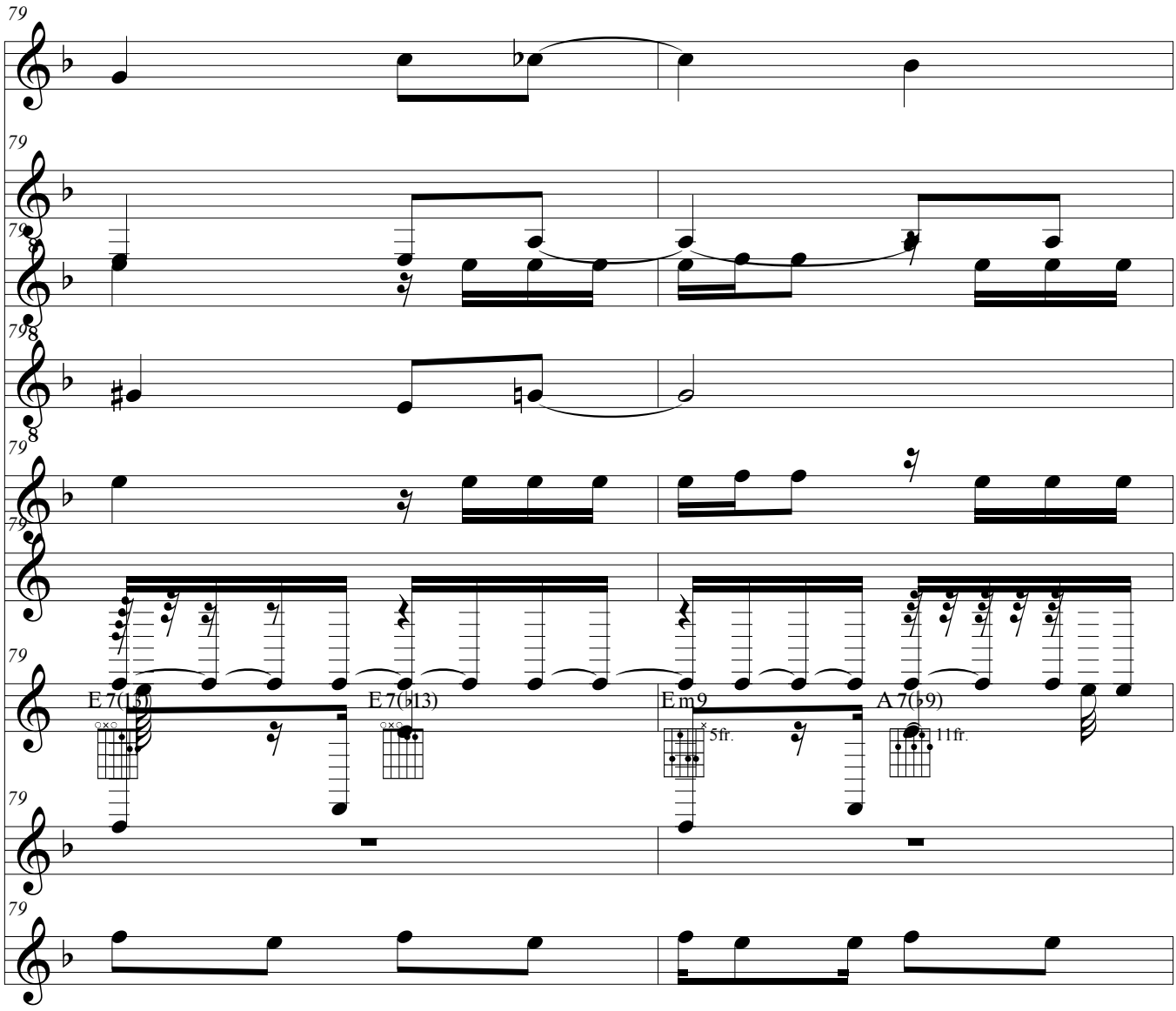
79
79
79
79
79
79
79
79
79
E 7(13)
E 7(♭13)
E m9
5fr.
A 7(♭9)
11fr.

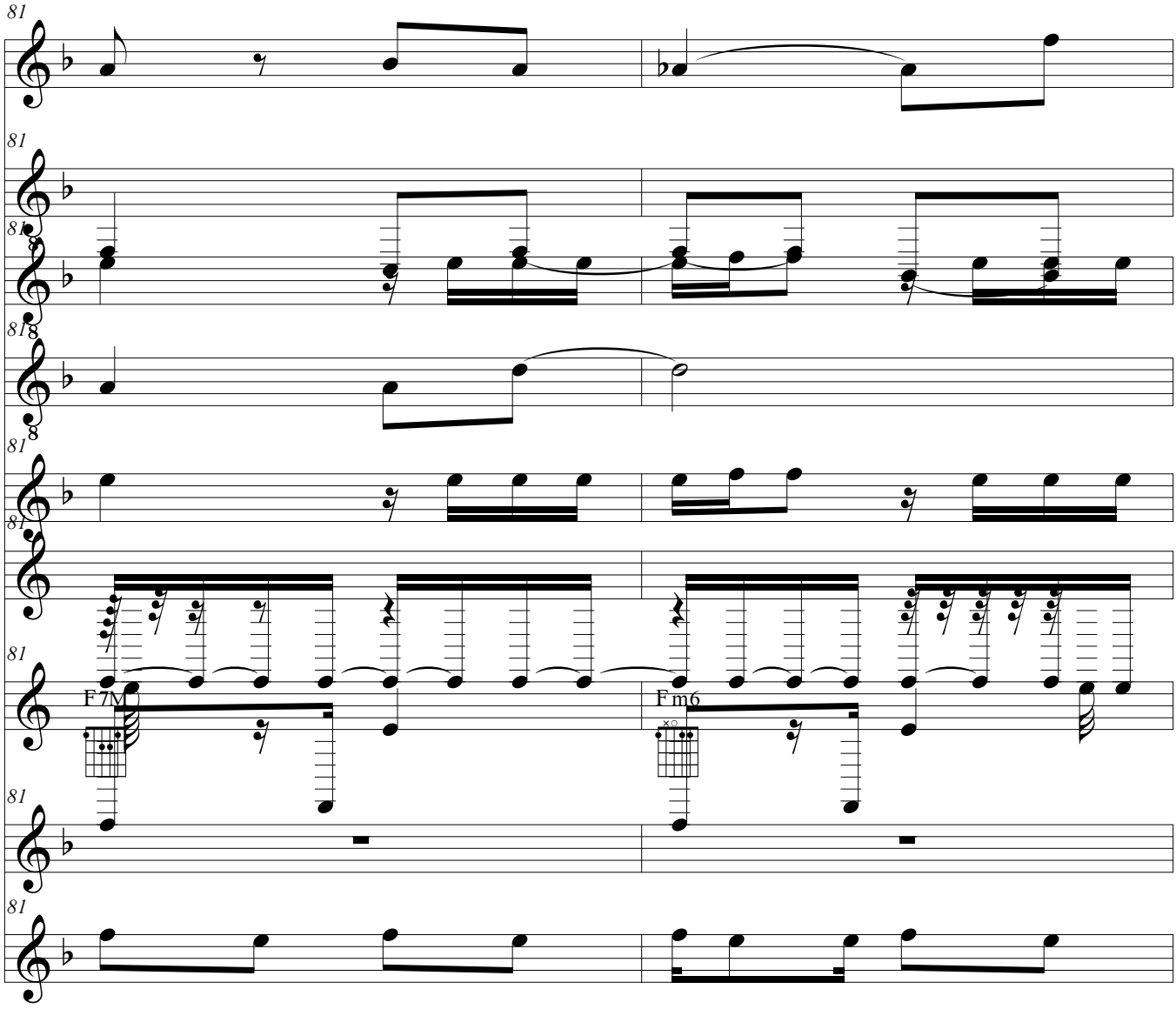
81
81
81
81
81
81
81
81
81
F 7M
F m6

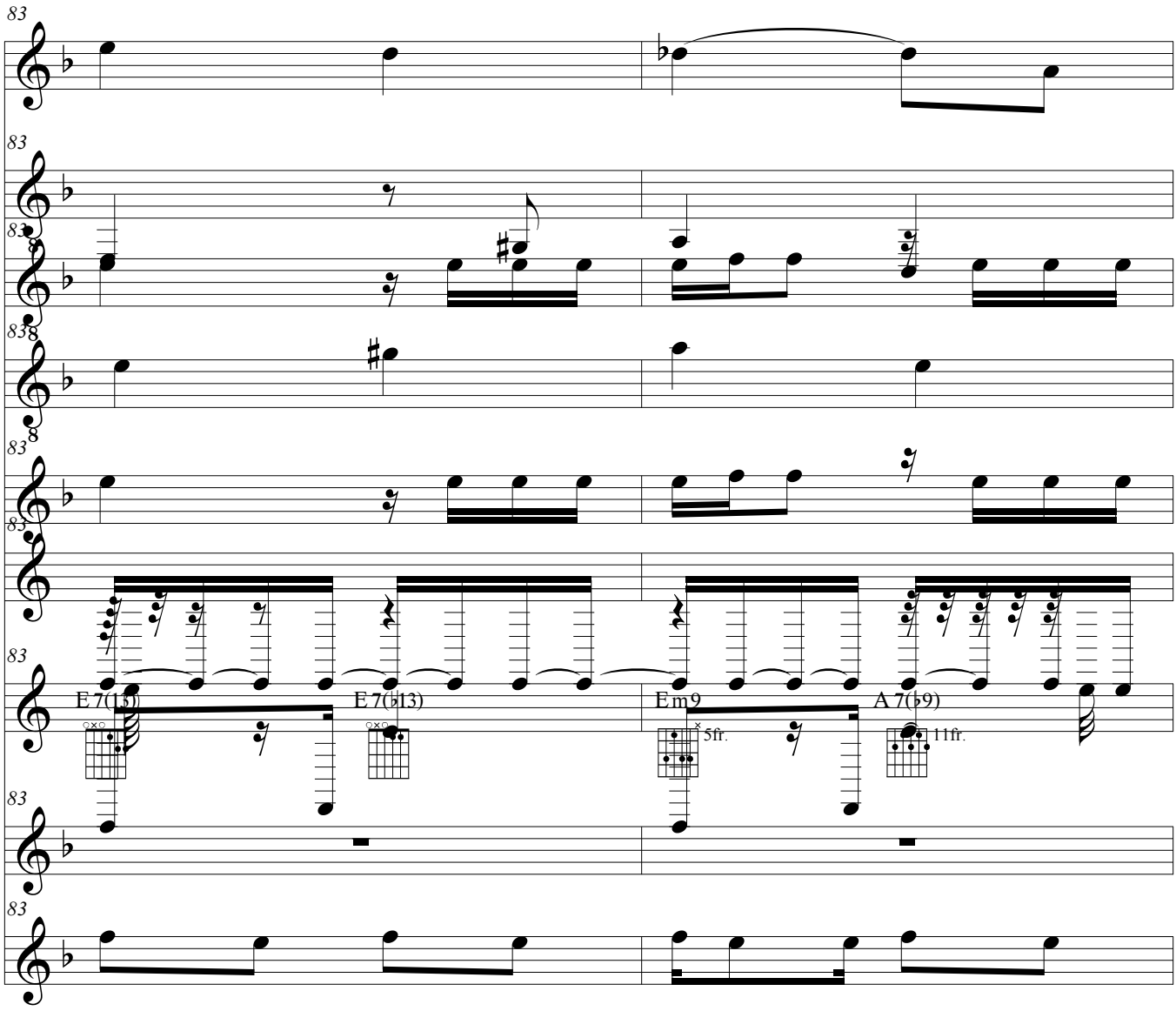
83
E 7(13)
E 7(♭13)
Em9
5fr.
A 7(♭9)
11fr.

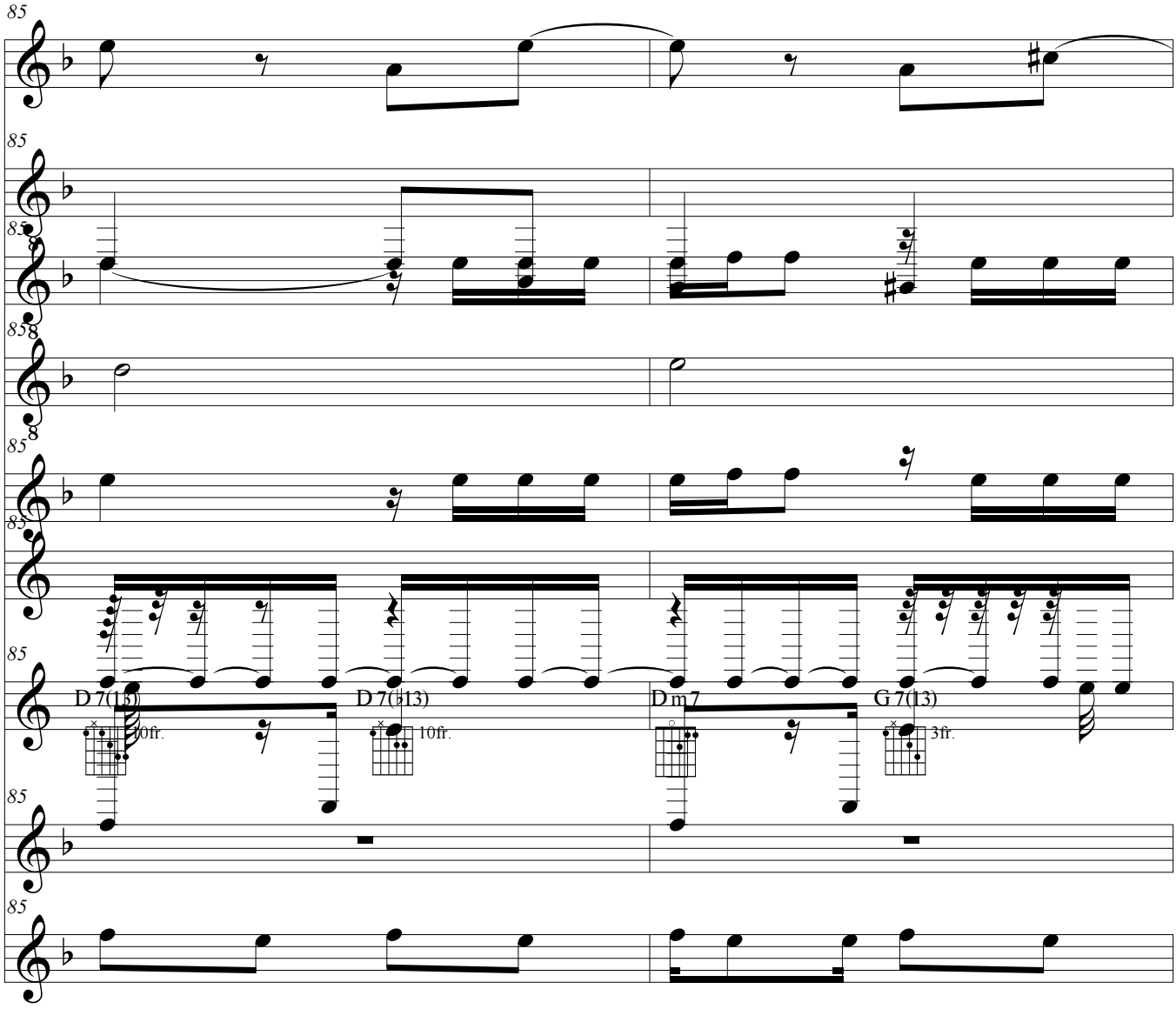
85
85
85
8
85
8
85
85
D 7(13)
10fr.
D 7(♭13)
10fr.
D m 7
G 7(13)
3fr.
85
85

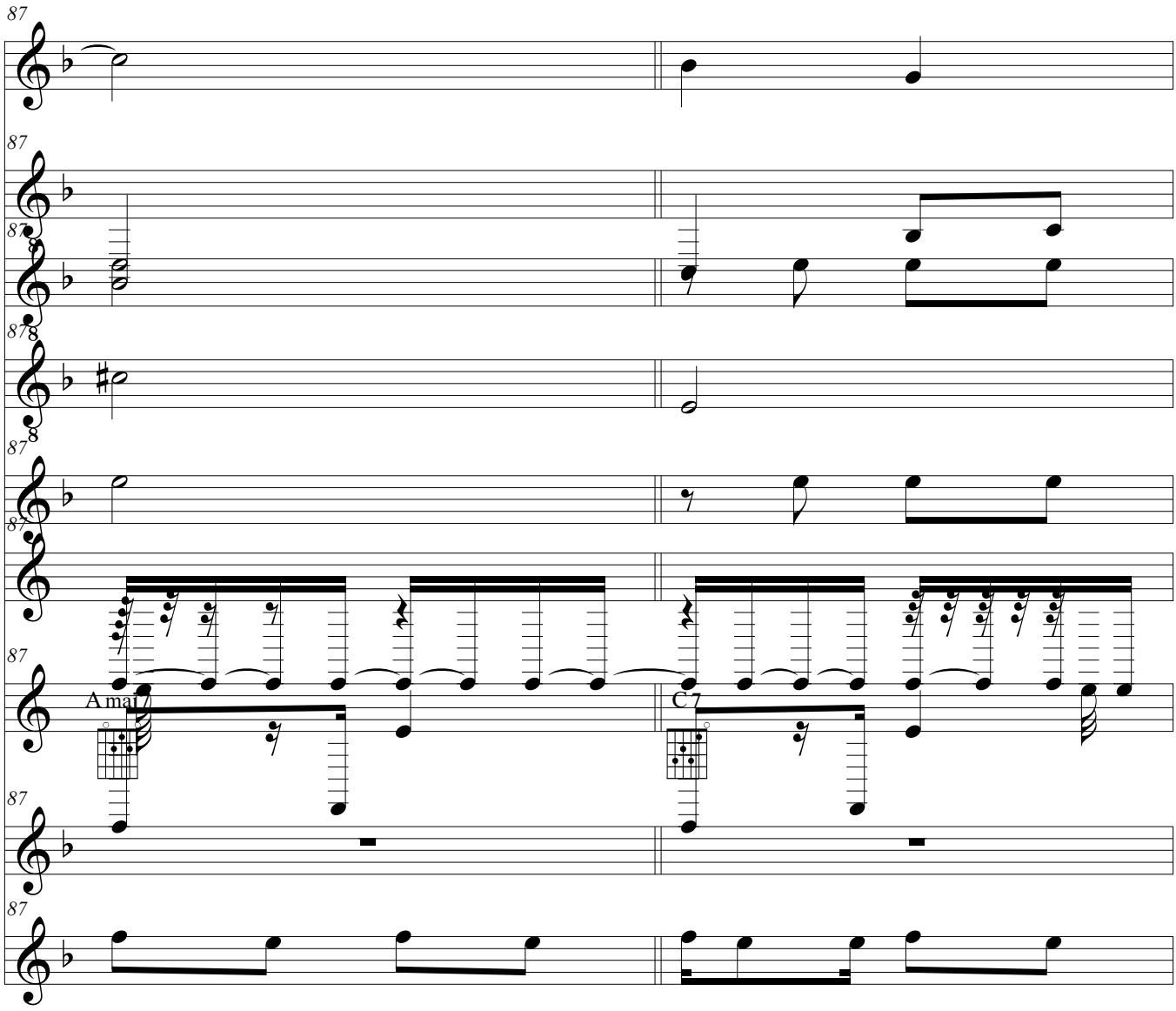
87
87
87
87
87
87
87
A mai 7
C 7
87
87

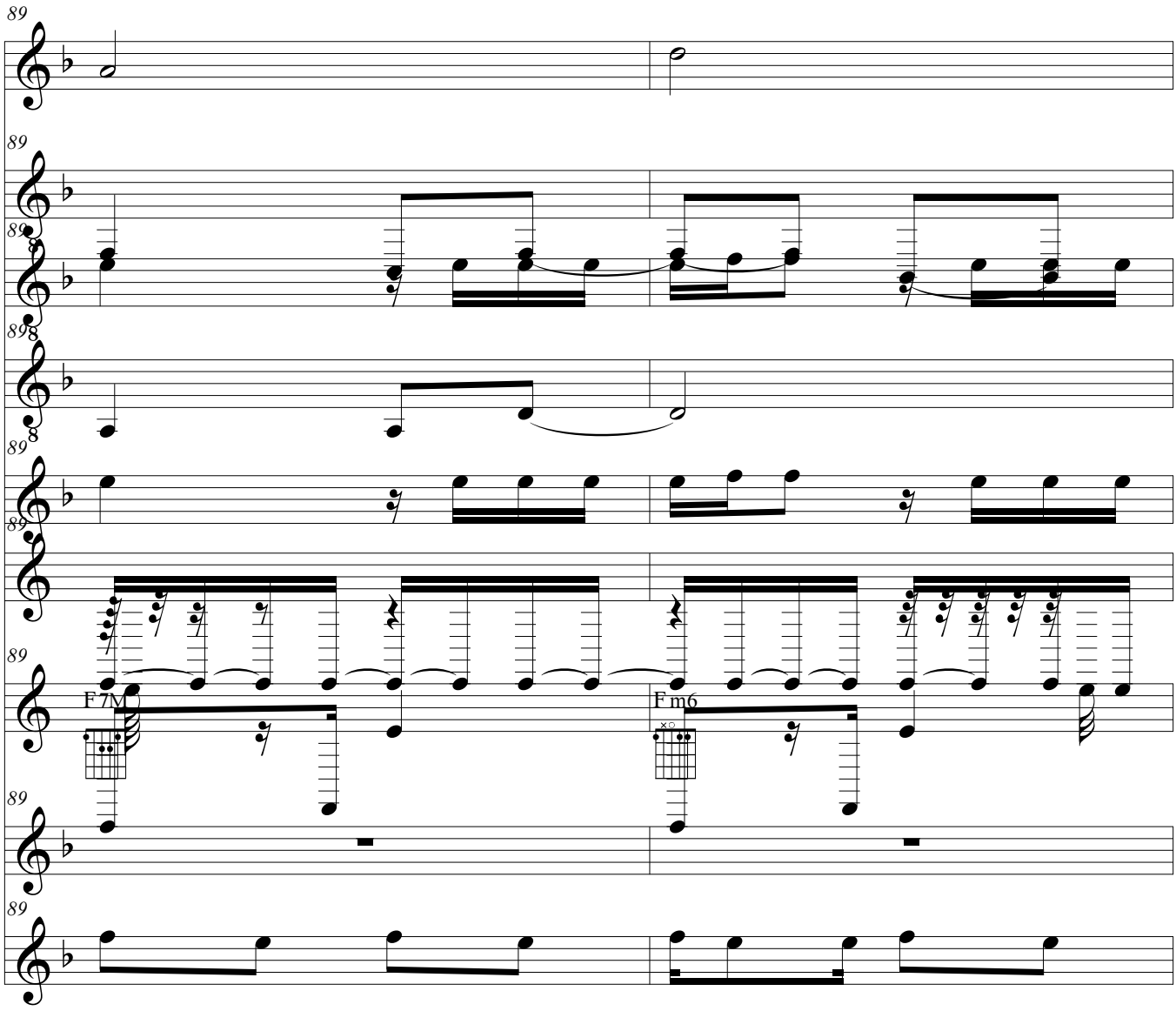
89
89
89
89
89
89
89
89
89
F 7M
F m6

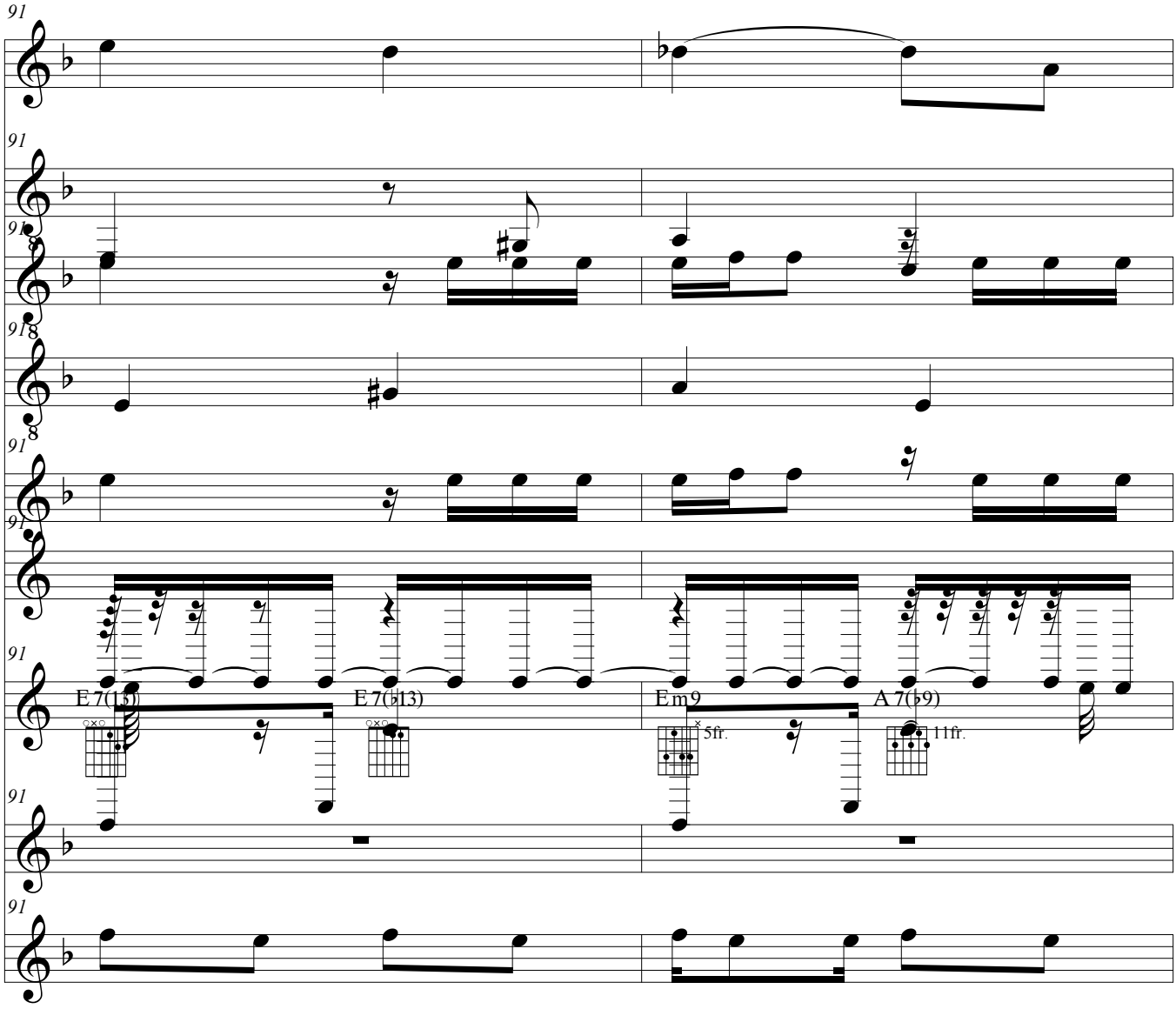
91
91
91
8
91
8
91
91
91
E 7(13)
E 7(♭13)
Em9
5fr.
A 7(♭9)
11fr.
91
91

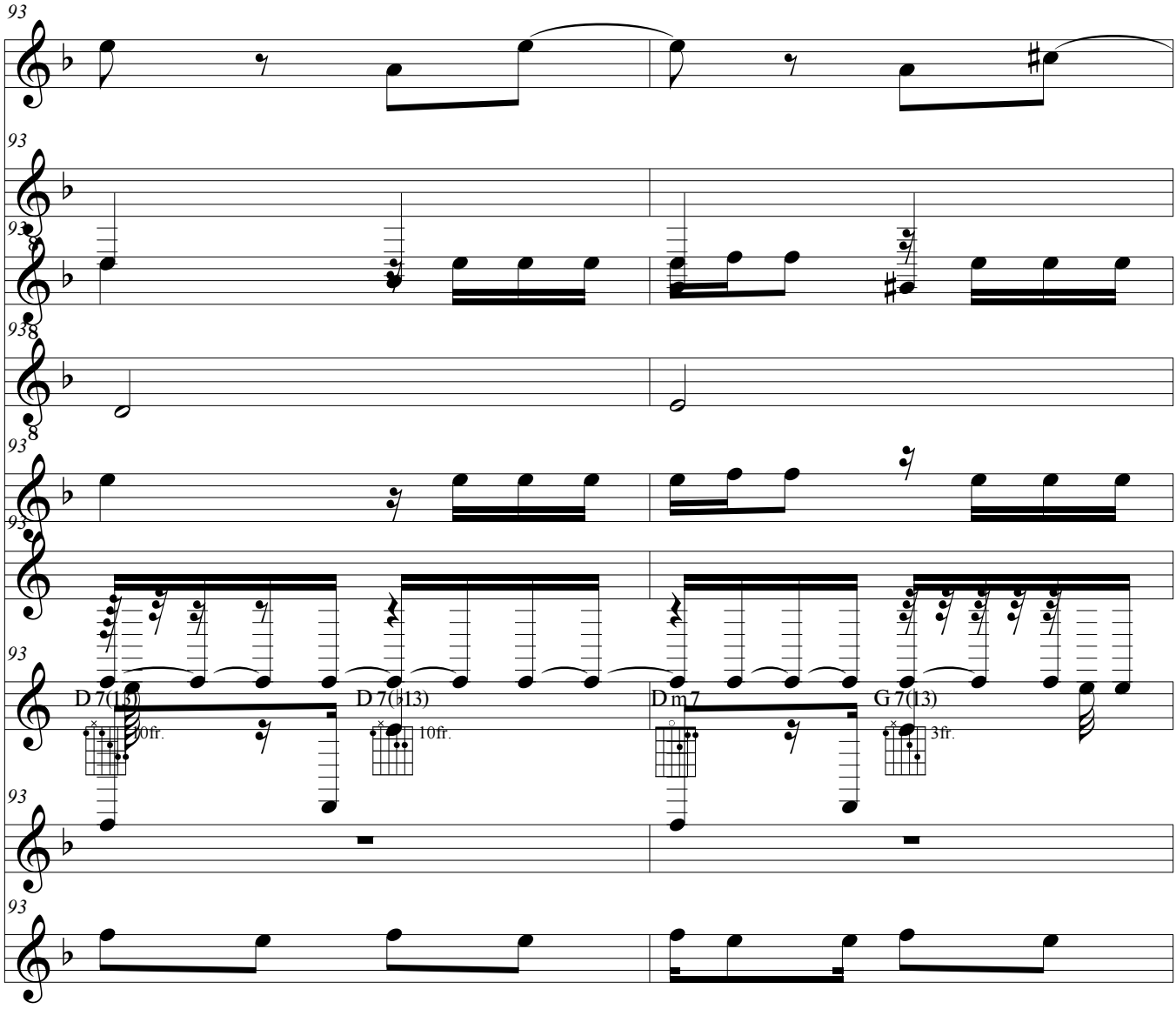
93
93
93
93
93
93
93
93
93
D 7(13)
10fr.
D 7(♭13)
10fr.
D m 7
G 7(13)
3fr.

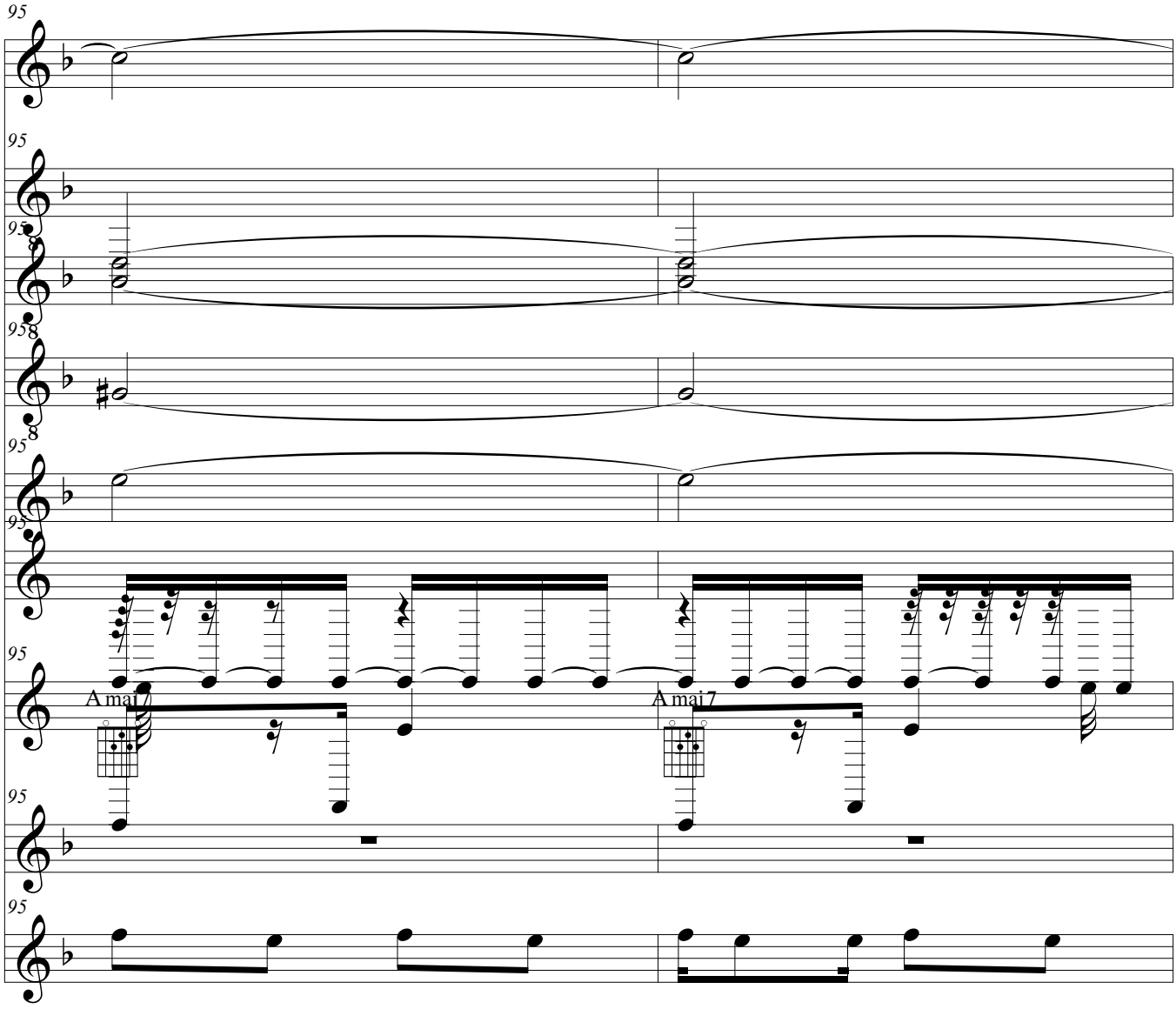
A maj7
A maj7

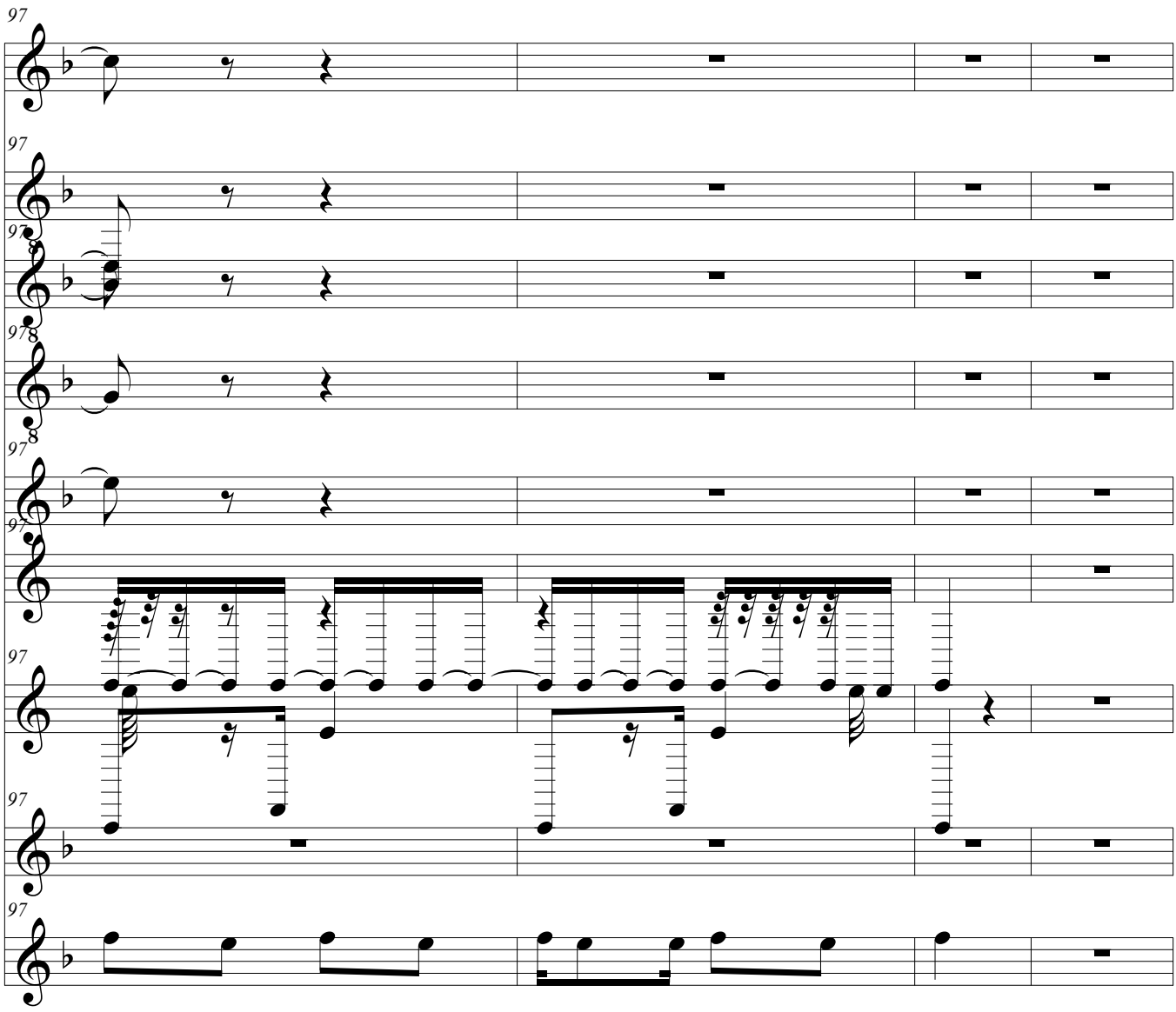
97
97
97
97
97
97
97
97
97

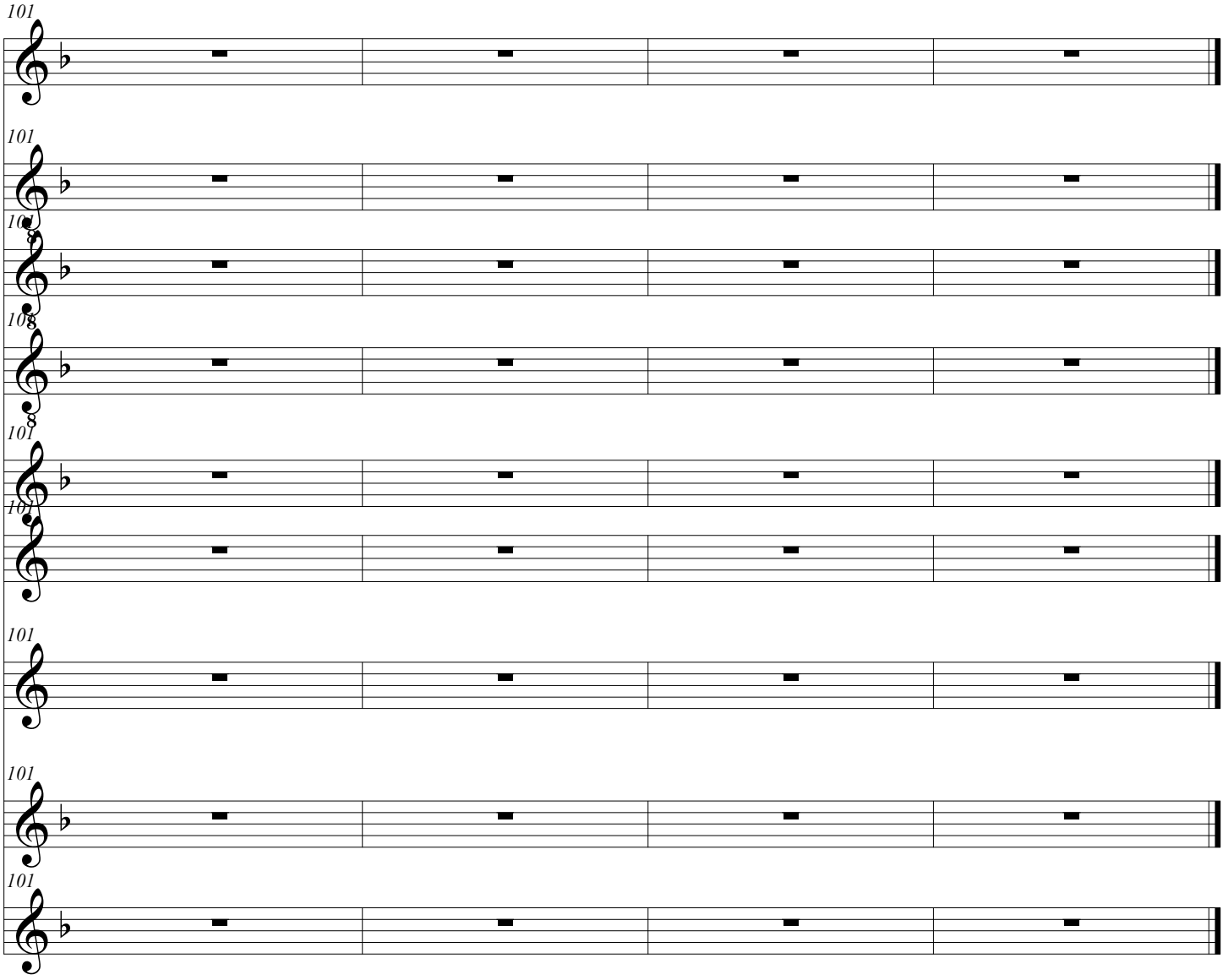
101
101
101
101
101
101
101
101
101