Agent 000 (mi bémol)

B. Scherrer

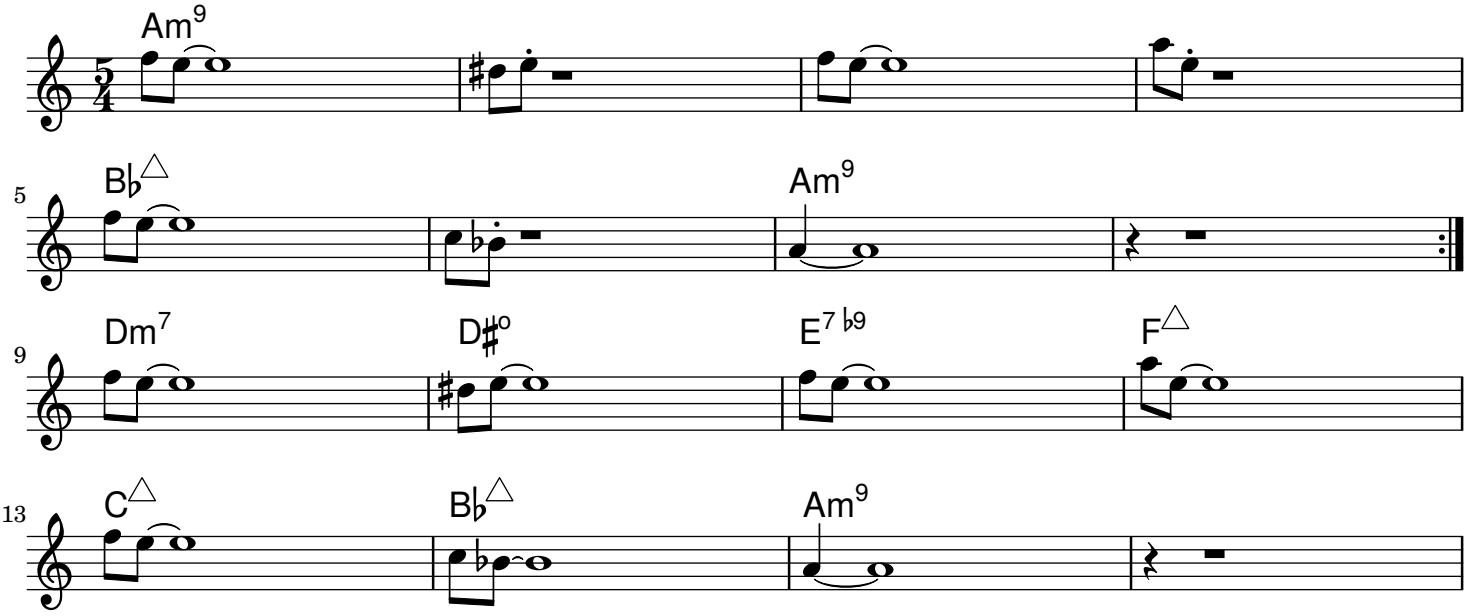

Balade (partie 2) (mi bémol)

B. Scherrer

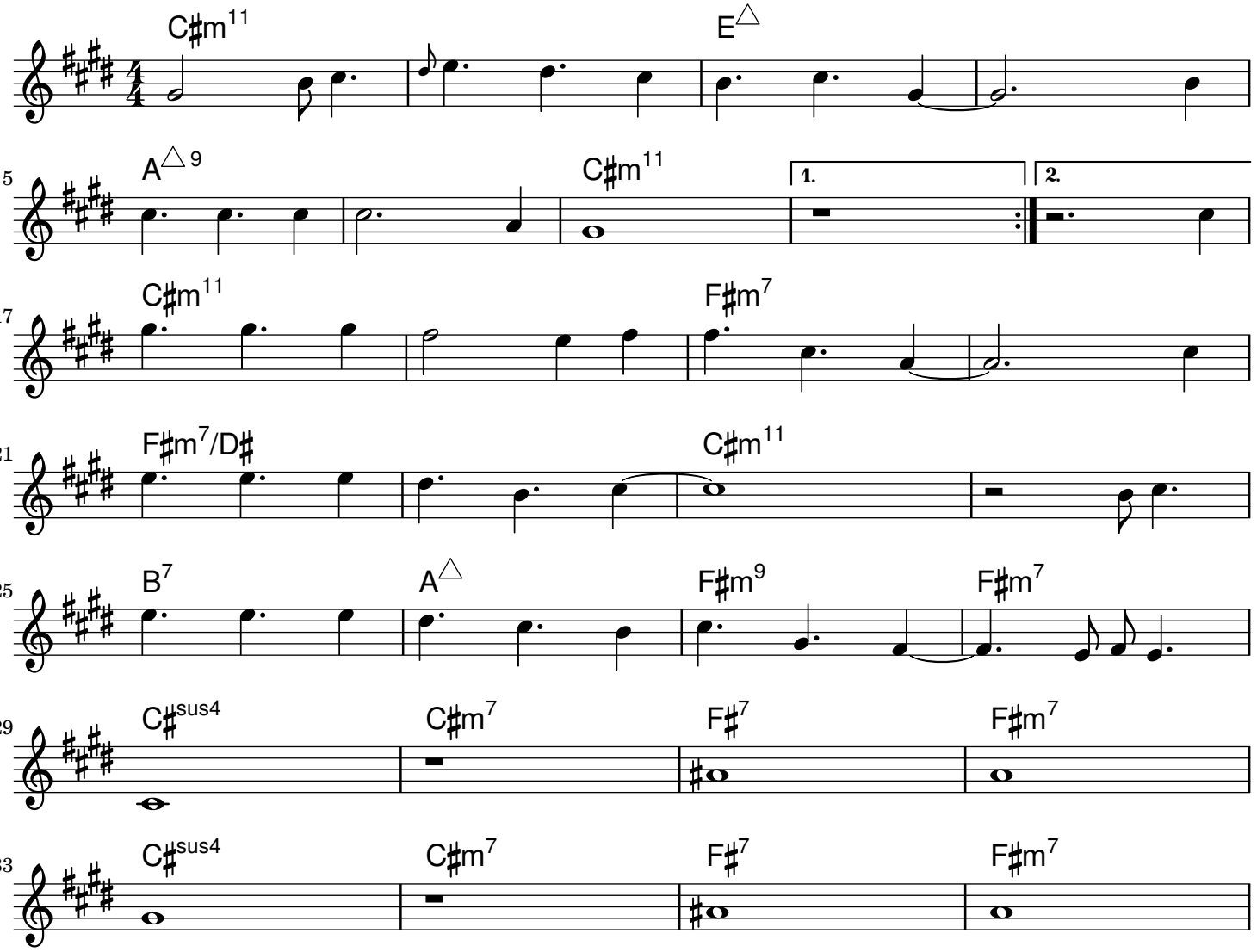

Blues (mi bémol)

B. Scherrer

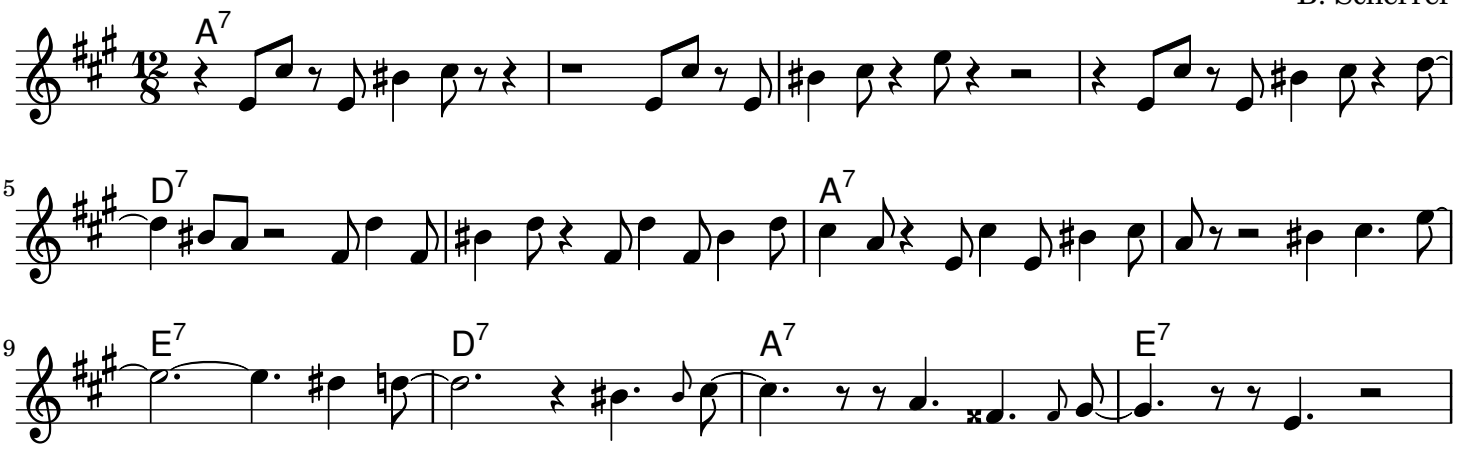

Boléro malgré lui (mi bémol)

B. Scherrer

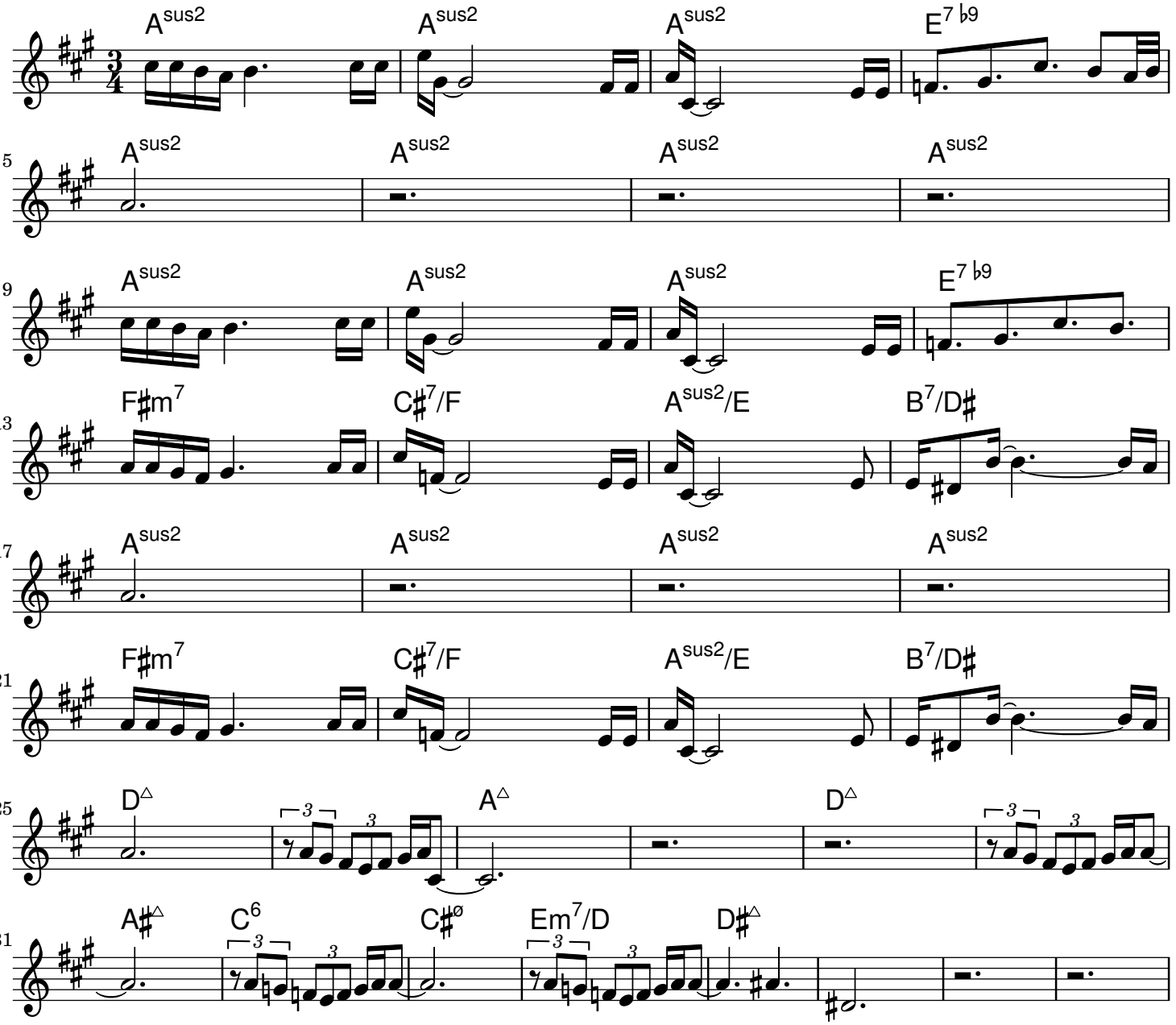

Bolerototo (pour Arnaud) (mi bémol)

B. Scherrer

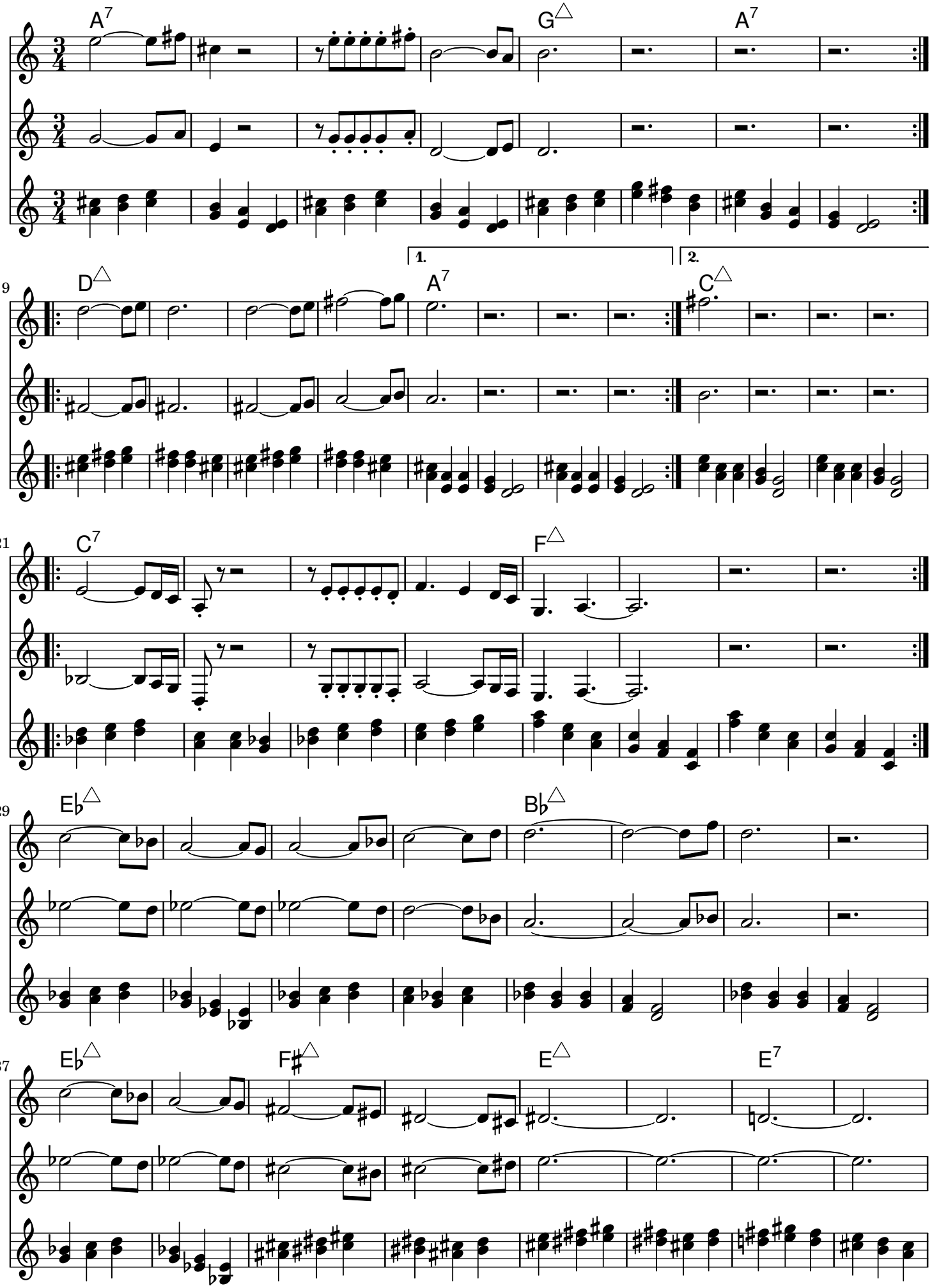

Bras cassé (mi bémol)

B. Scherrer

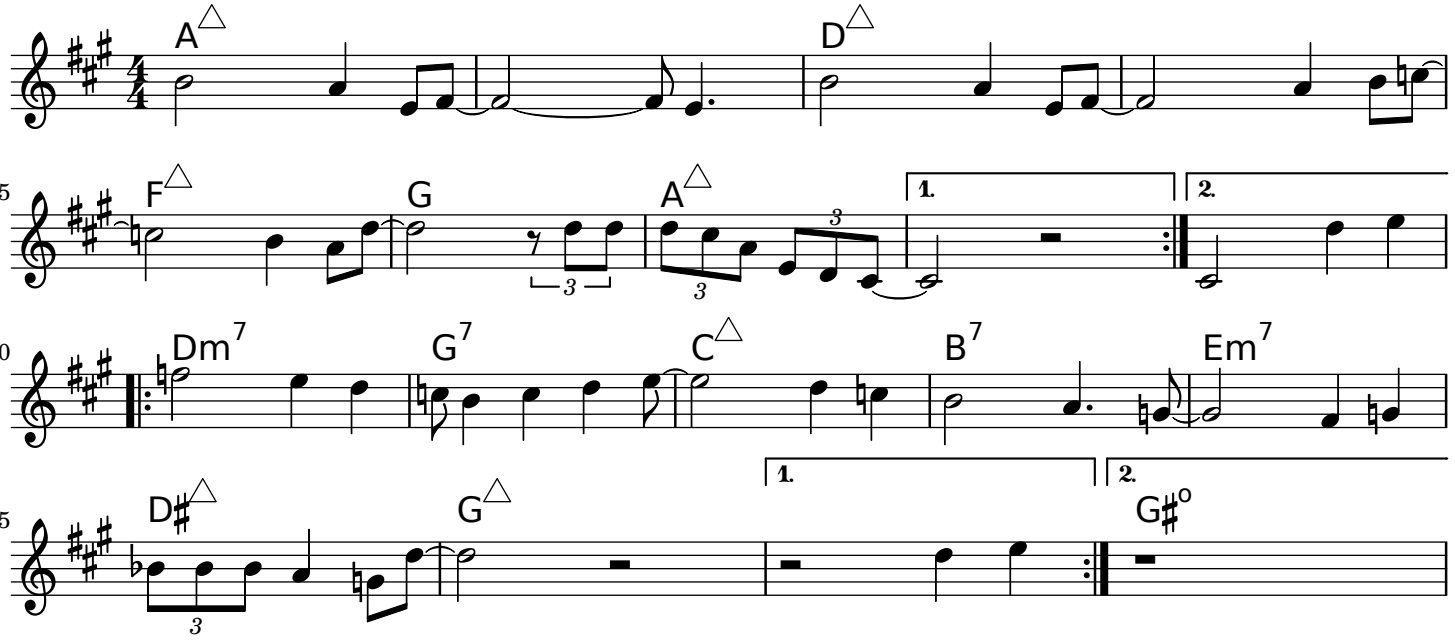

<< C'est pas une punition - han >> (mi bémol)

B. Scherrer

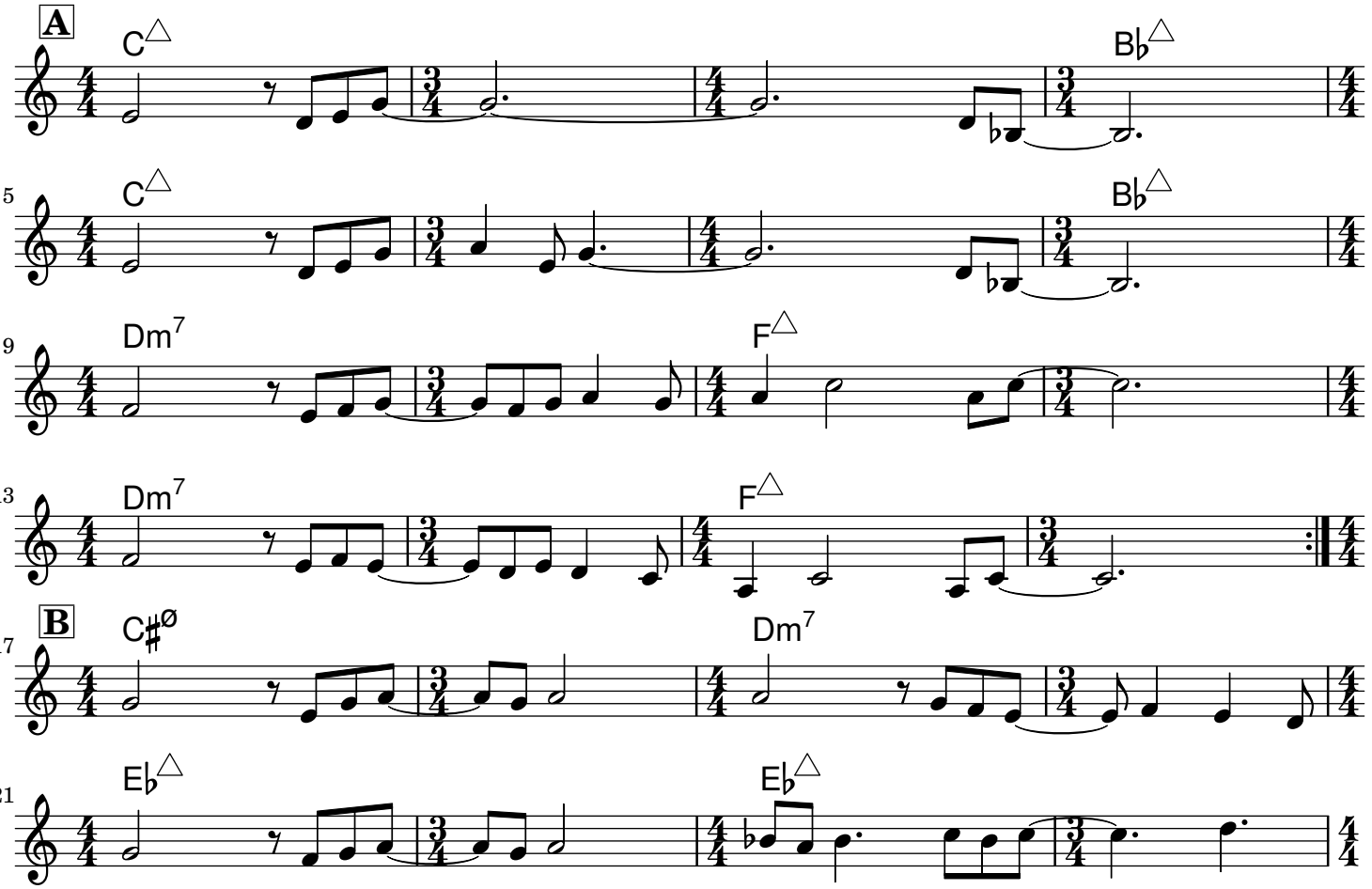

Chasse à l'homme (mi bémol)

B. Scherrer

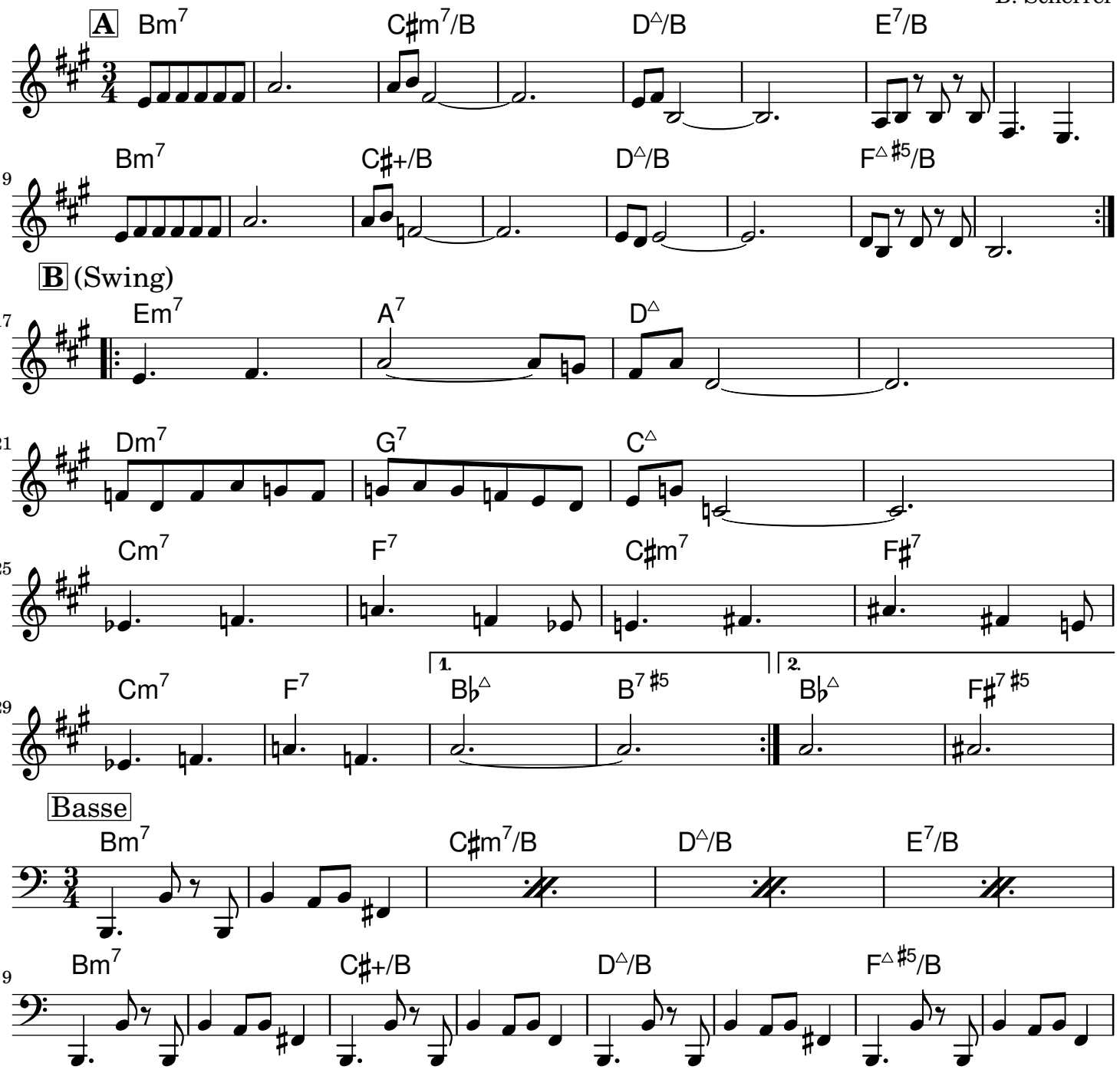

Cool modulations (mi bémol)

B. Scherrer

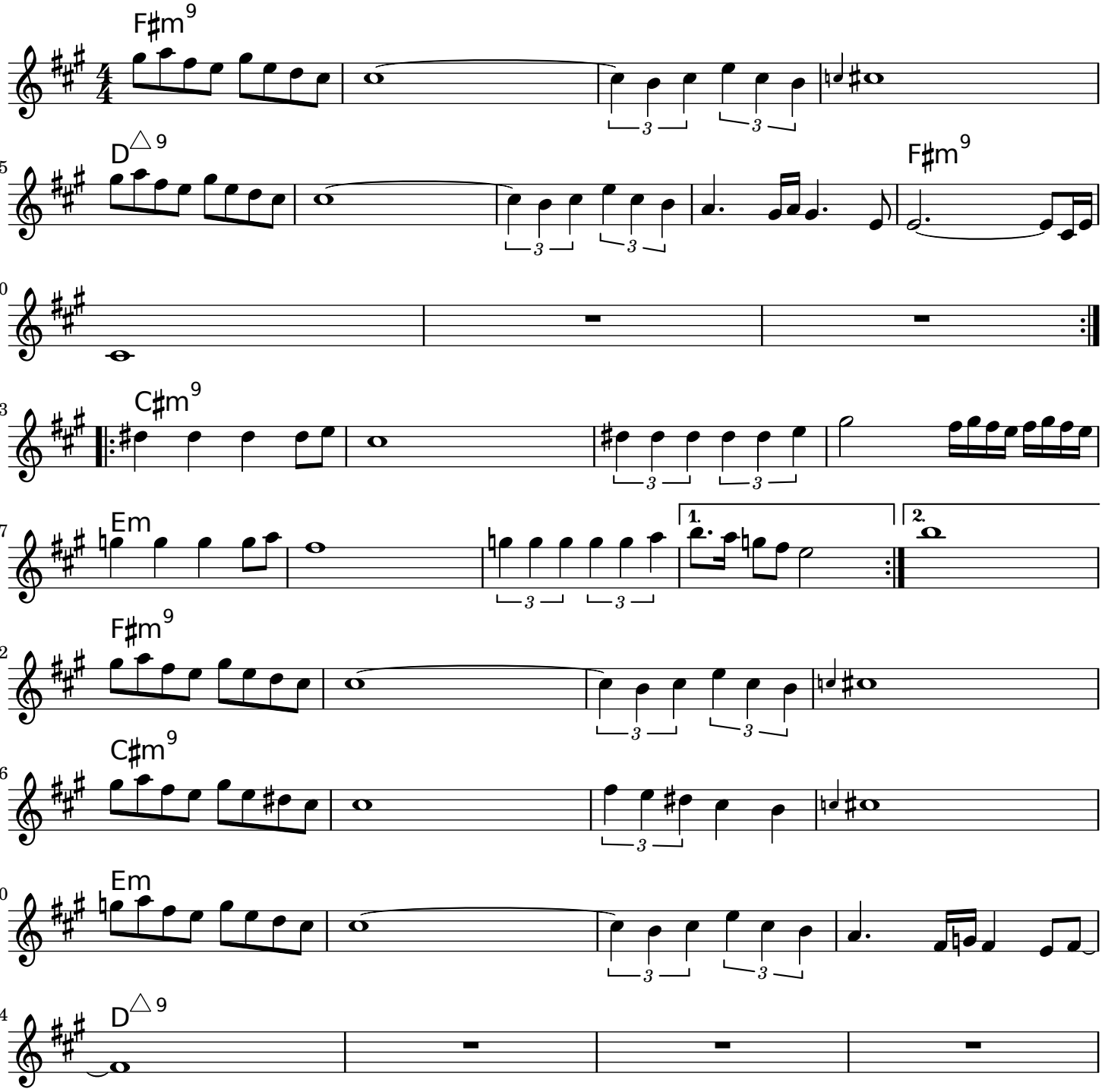

Coucher de soleil (derrière un volet bloqué) (mi bémol)

B. Scherrer

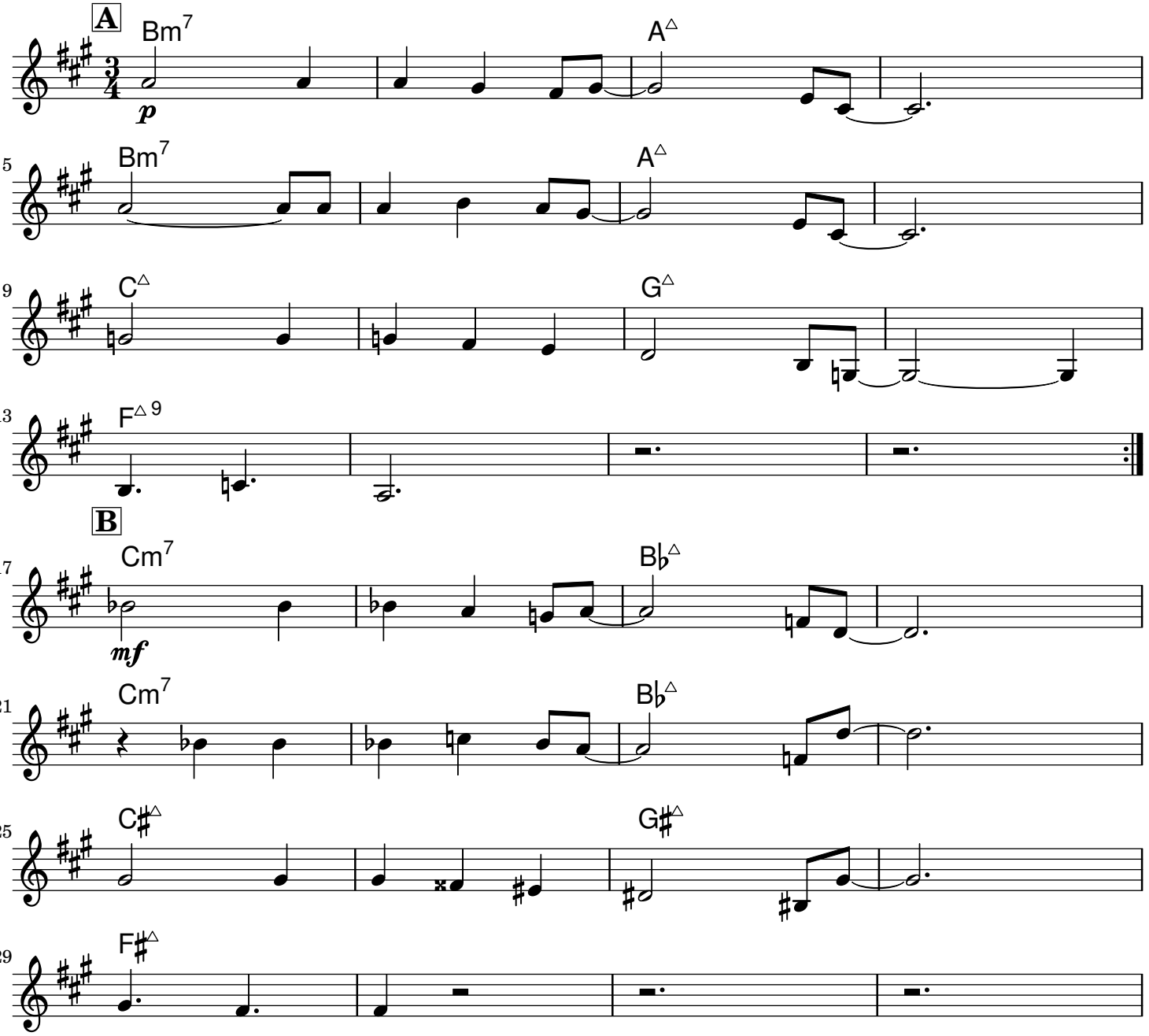

A: II / I / II / I // IV / I // IV
B: II / I / II / I // IV / I // IV

Dans ta F.A.C.E. ! (mi bémol)

B. Scherrer

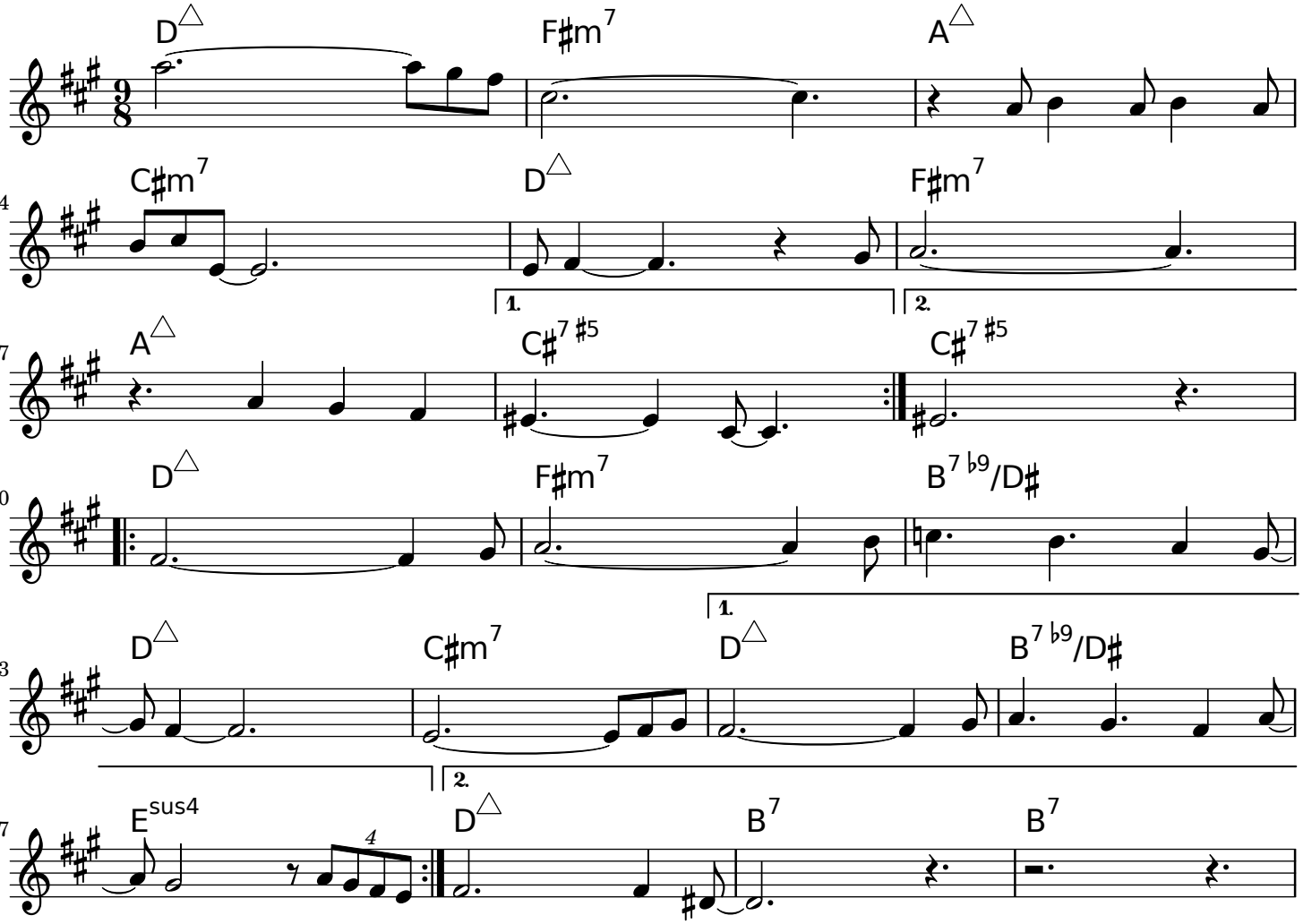

Danse de (la fin de) l'abondance (mi bémol)

B. Scherrer

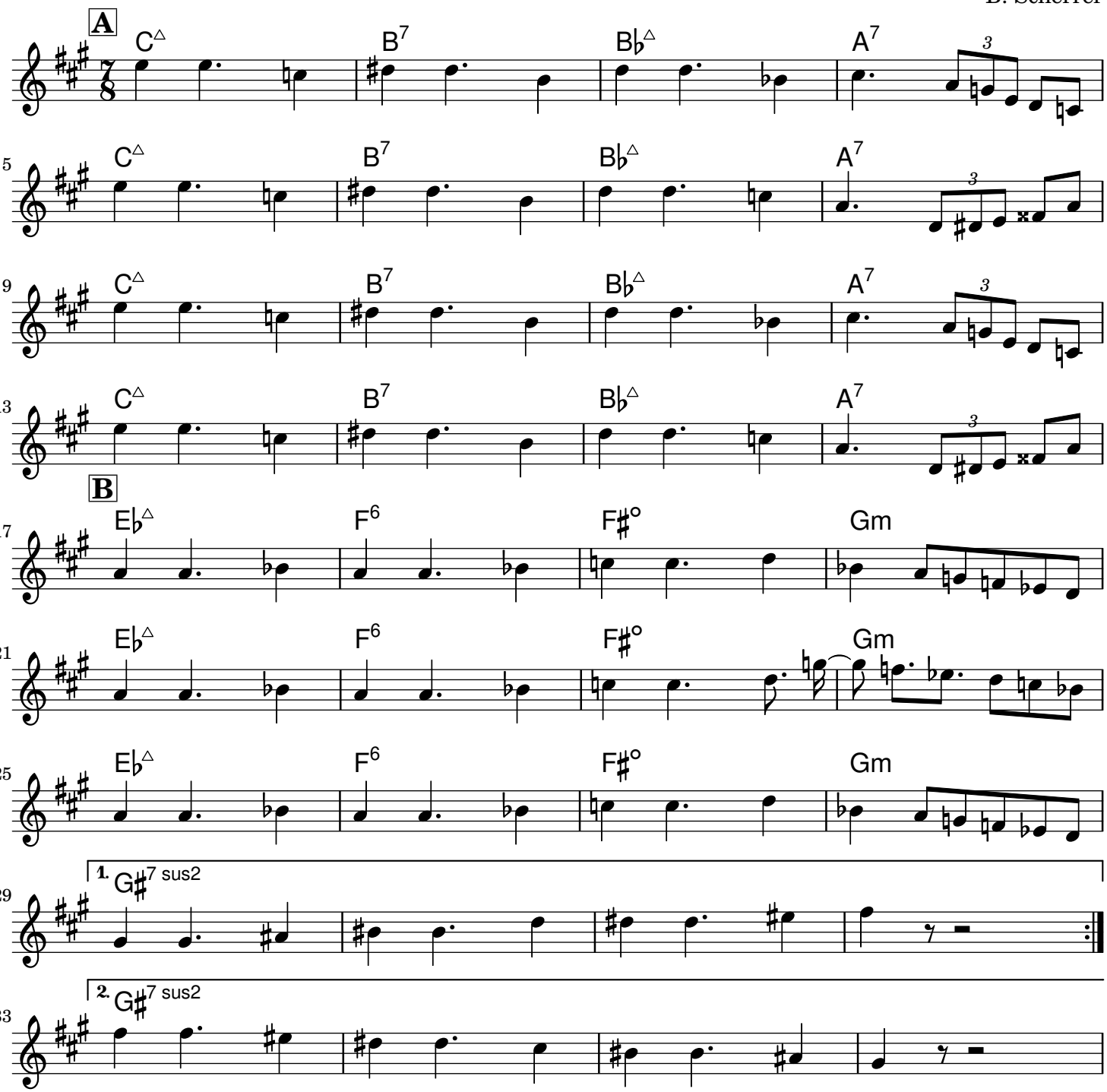

Double ration de frites (c'est ça la République) (mi bémol)

B. Scherrer

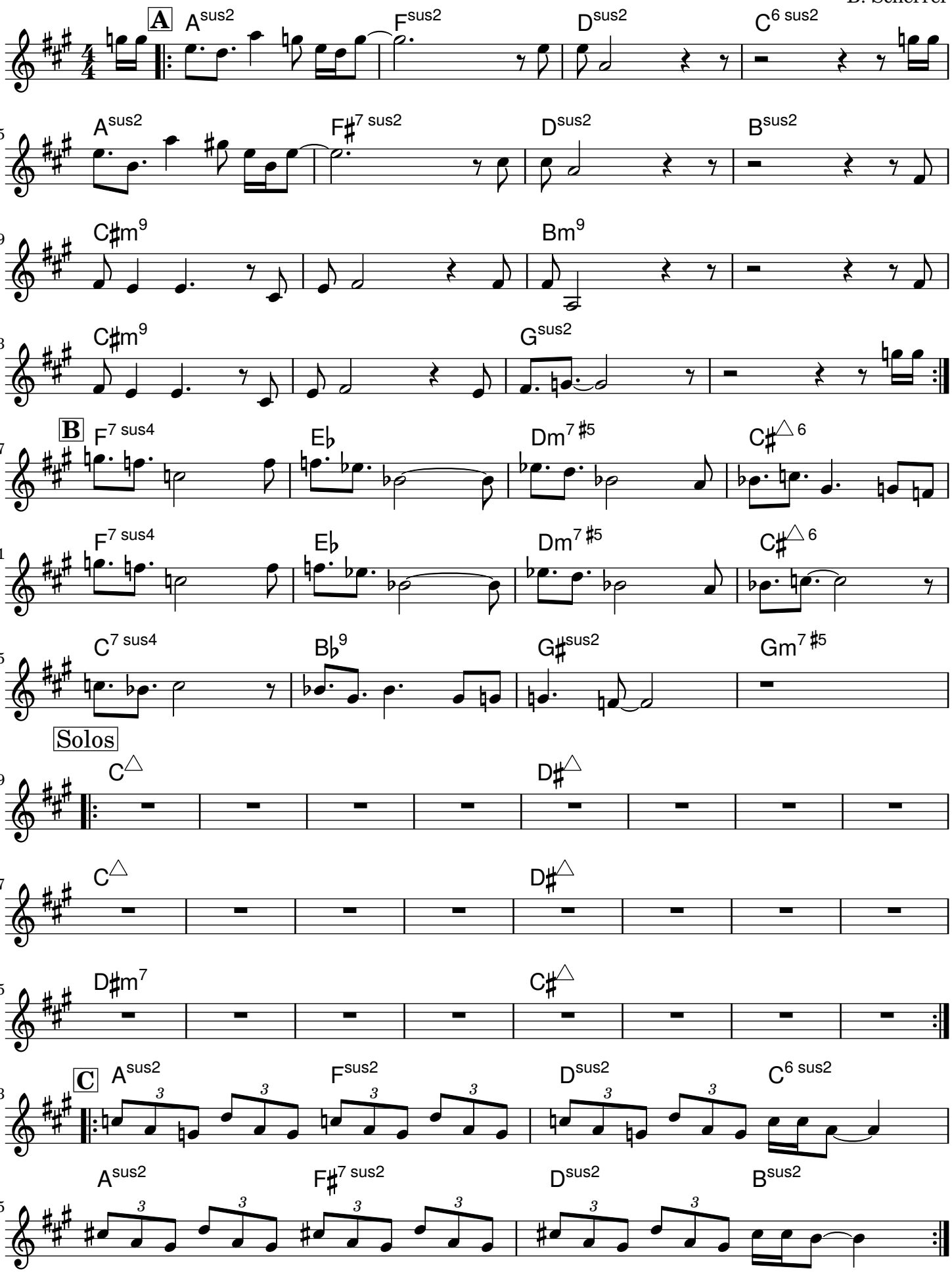

Ete 2001 (mi bémol)

B. Scherrer

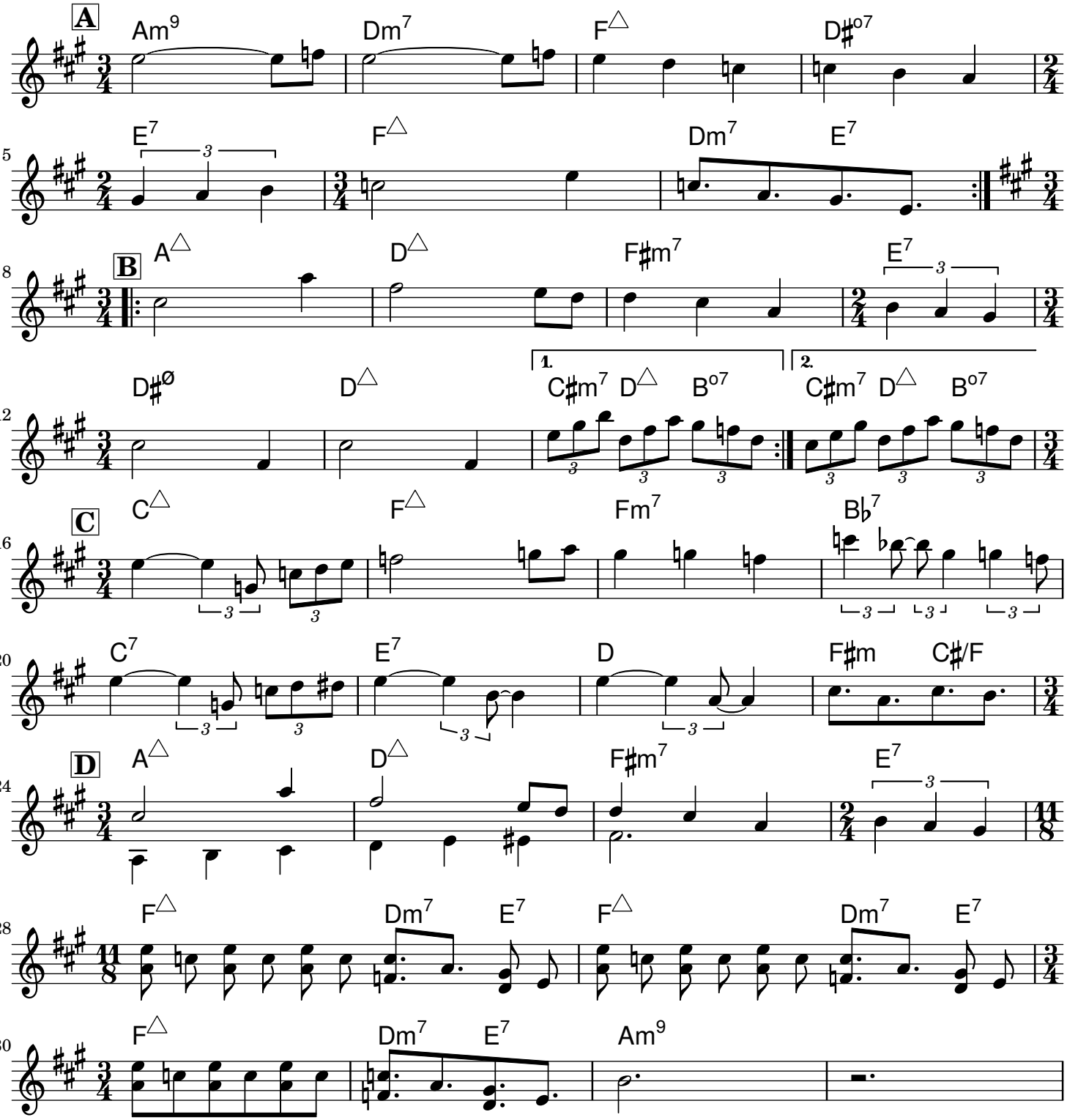

Joie & bonheur (mi bémol)

B. Scherrer

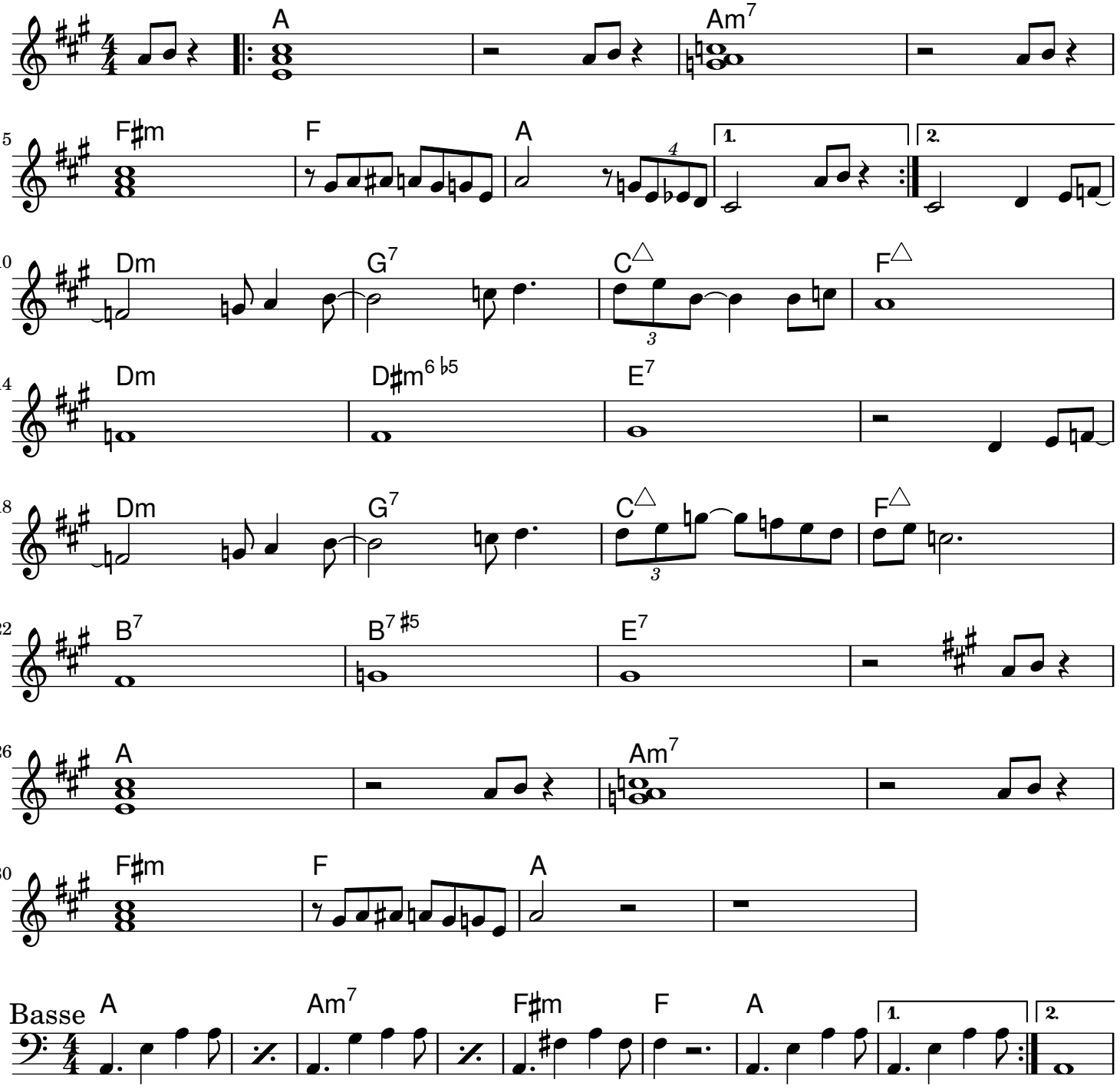

Kronembourg-Virus Valse (mi bémol)

B. Scherrer

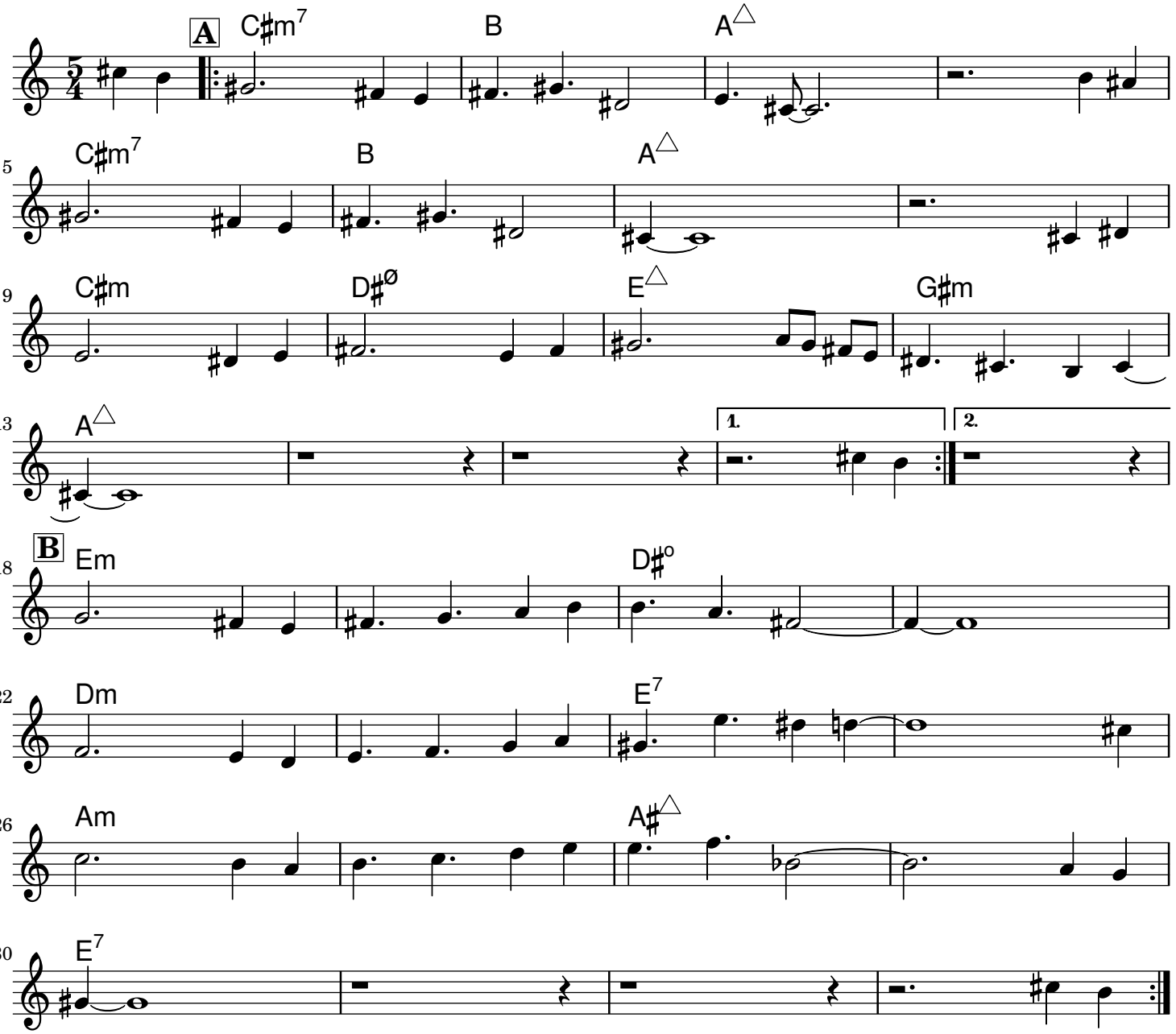

La demoiselle de Montréal (mi bémol)

Bruno Scherrer

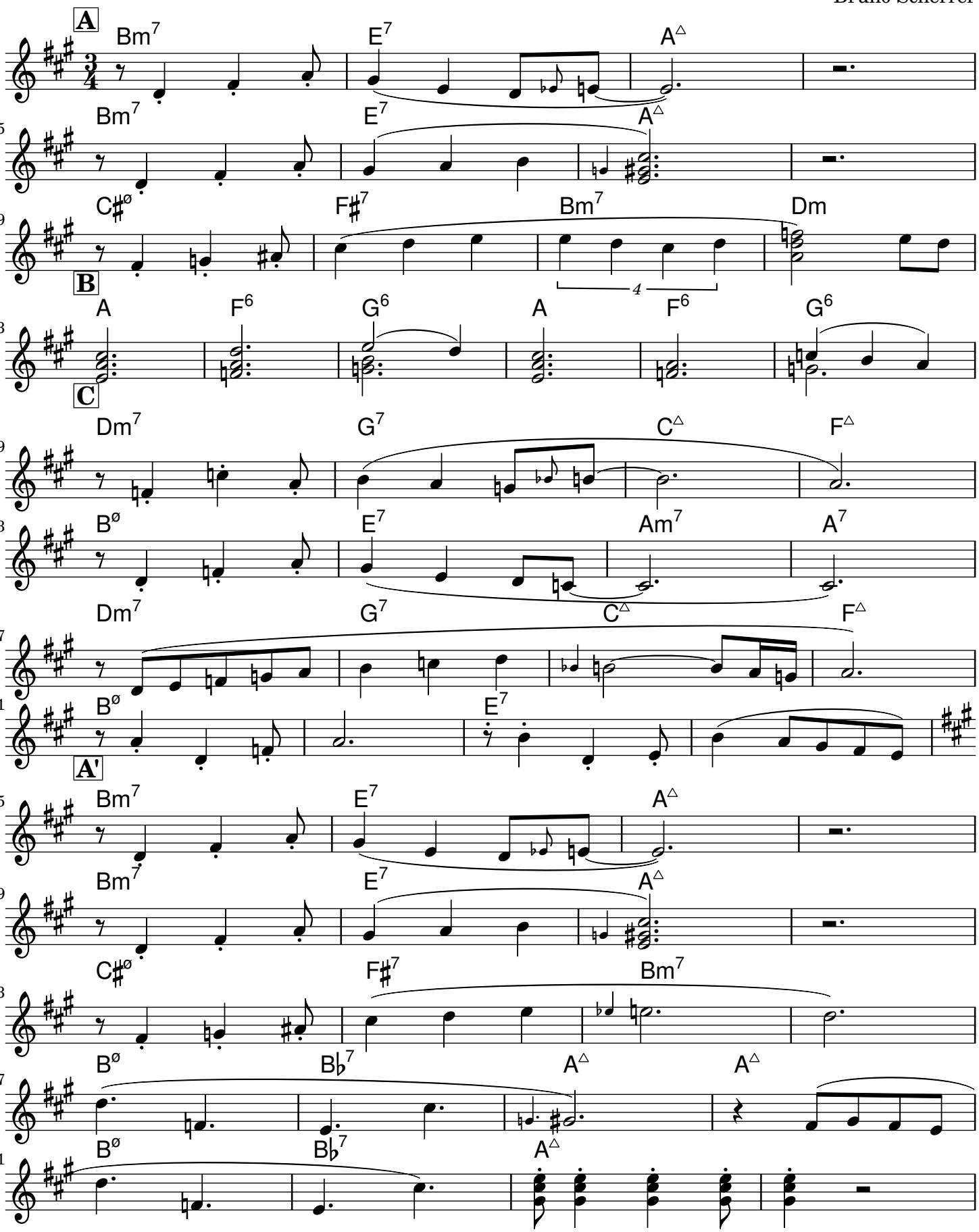

La laïcité, c'est ça ! (mi bémol)

B. Scherrer

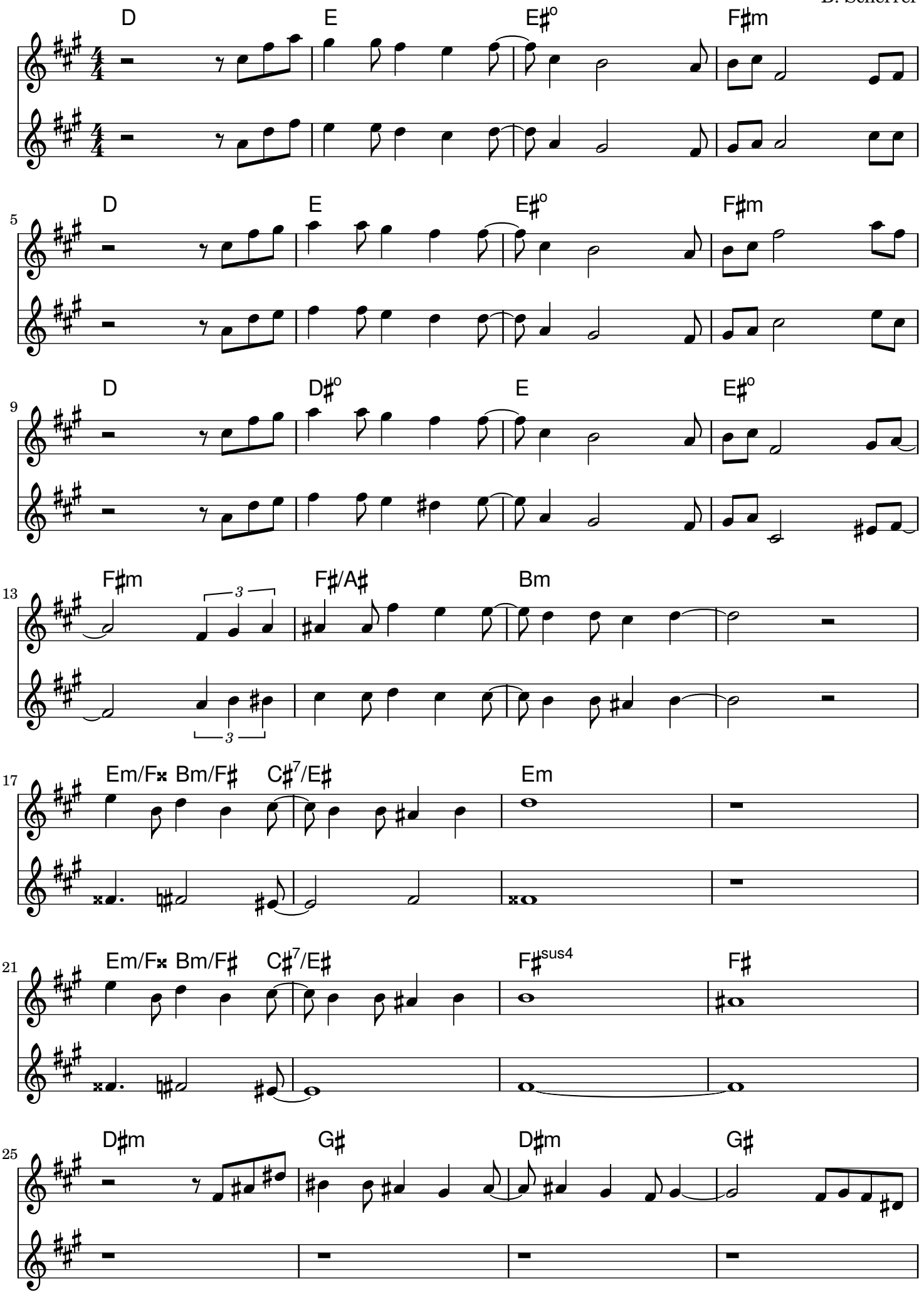

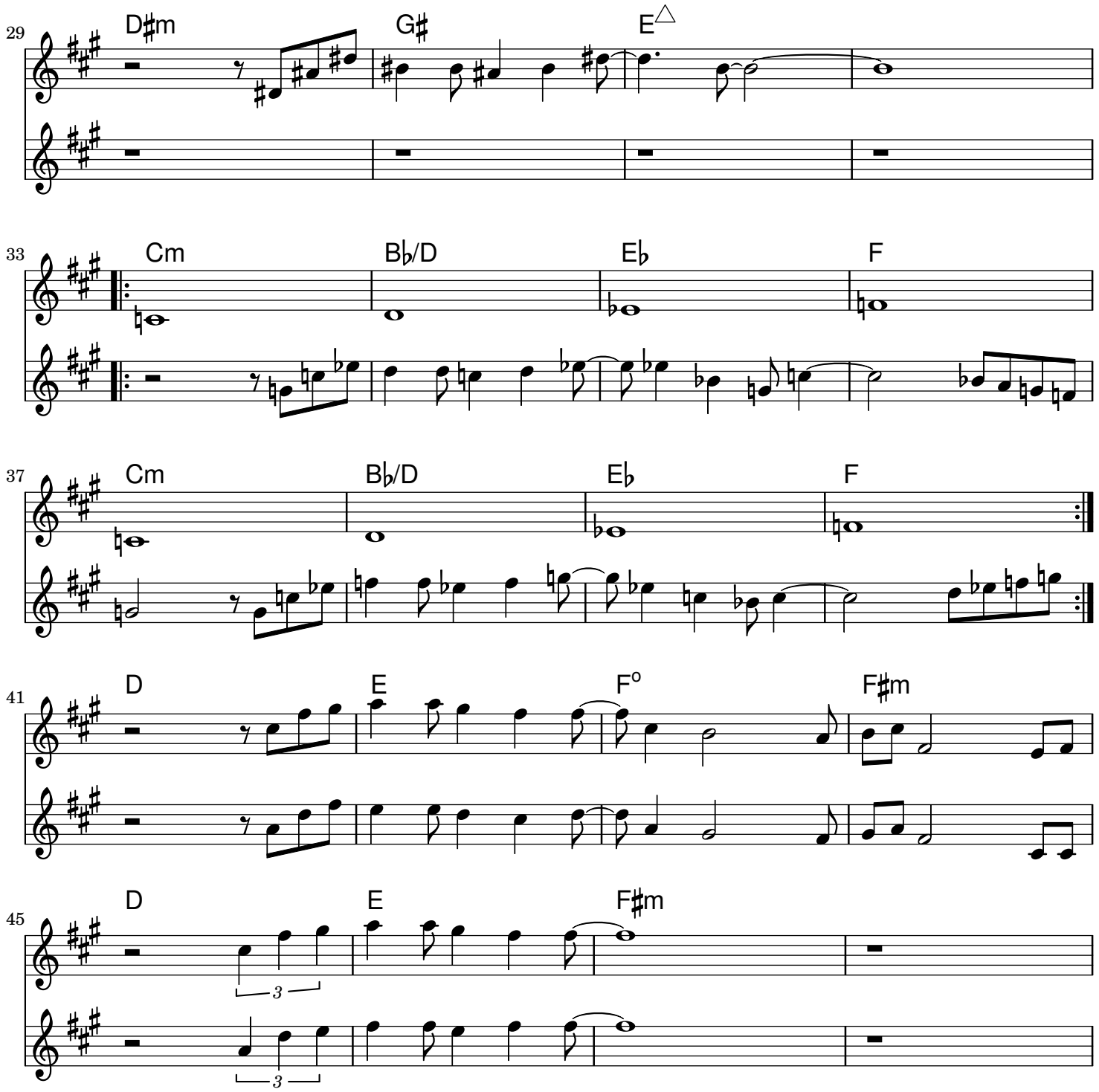
29
D♯m
G♯
E△
33
Cm
B♭/D
E♭
F
37
Cm
B♭/D
E♭
F
41
D
E
F°
F♯m
45
D
E
F♯m
3
3

La naine des neiges (mi bémol)

B. Scherrer

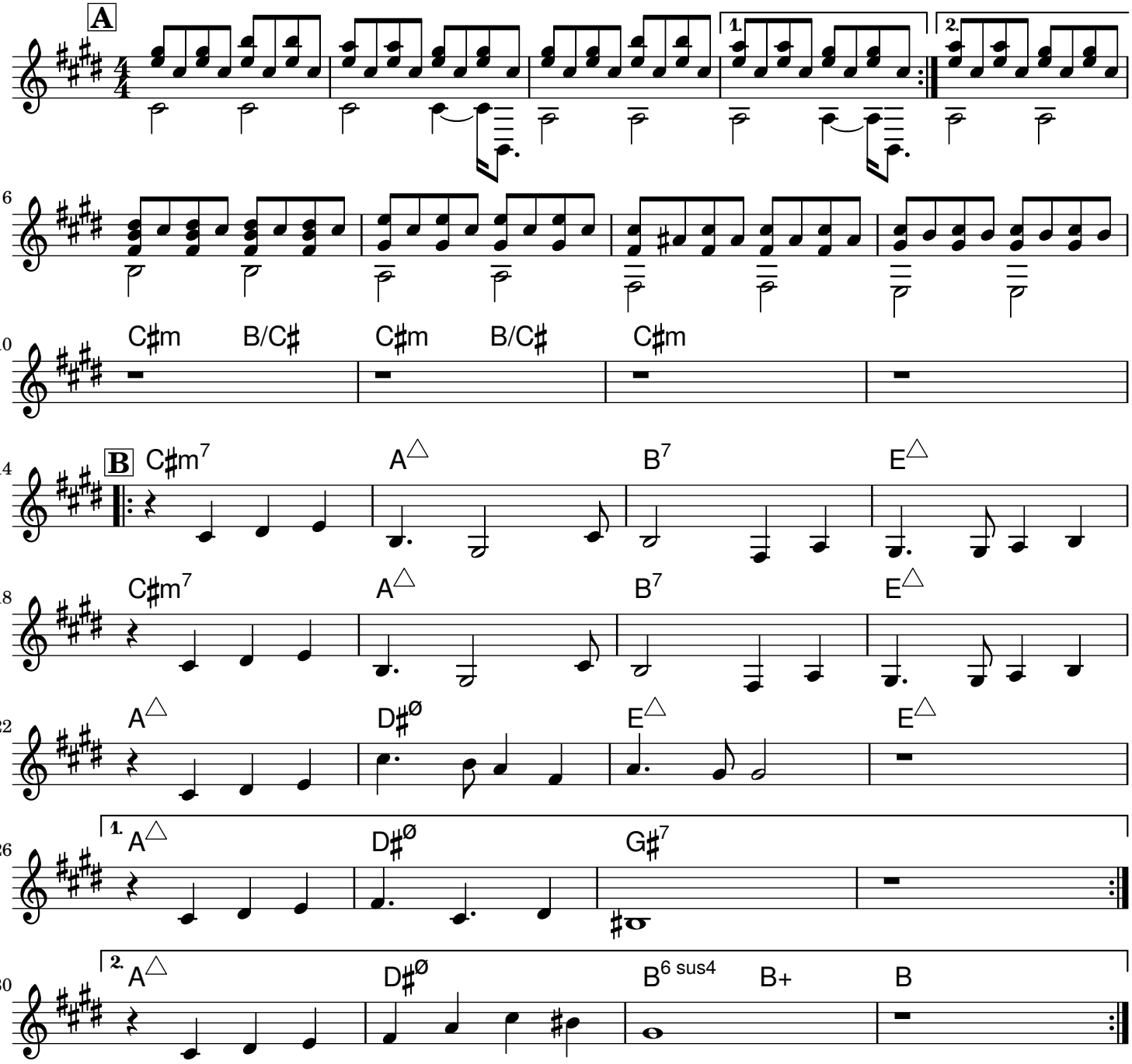

La revanche du triton (mi bémol)

B. Scherrer

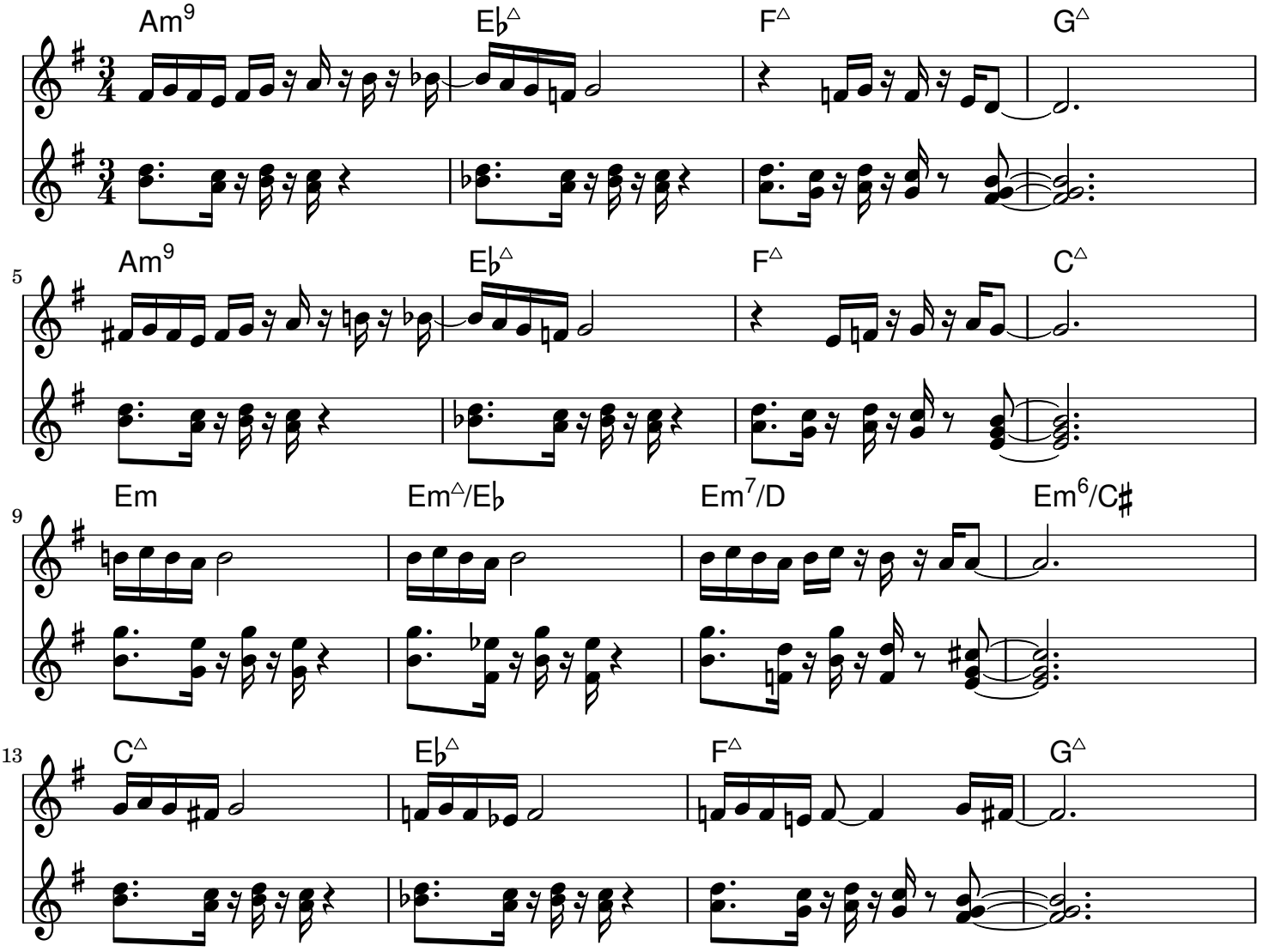

Blues du con fini (mi bémol)

B. Scherrer

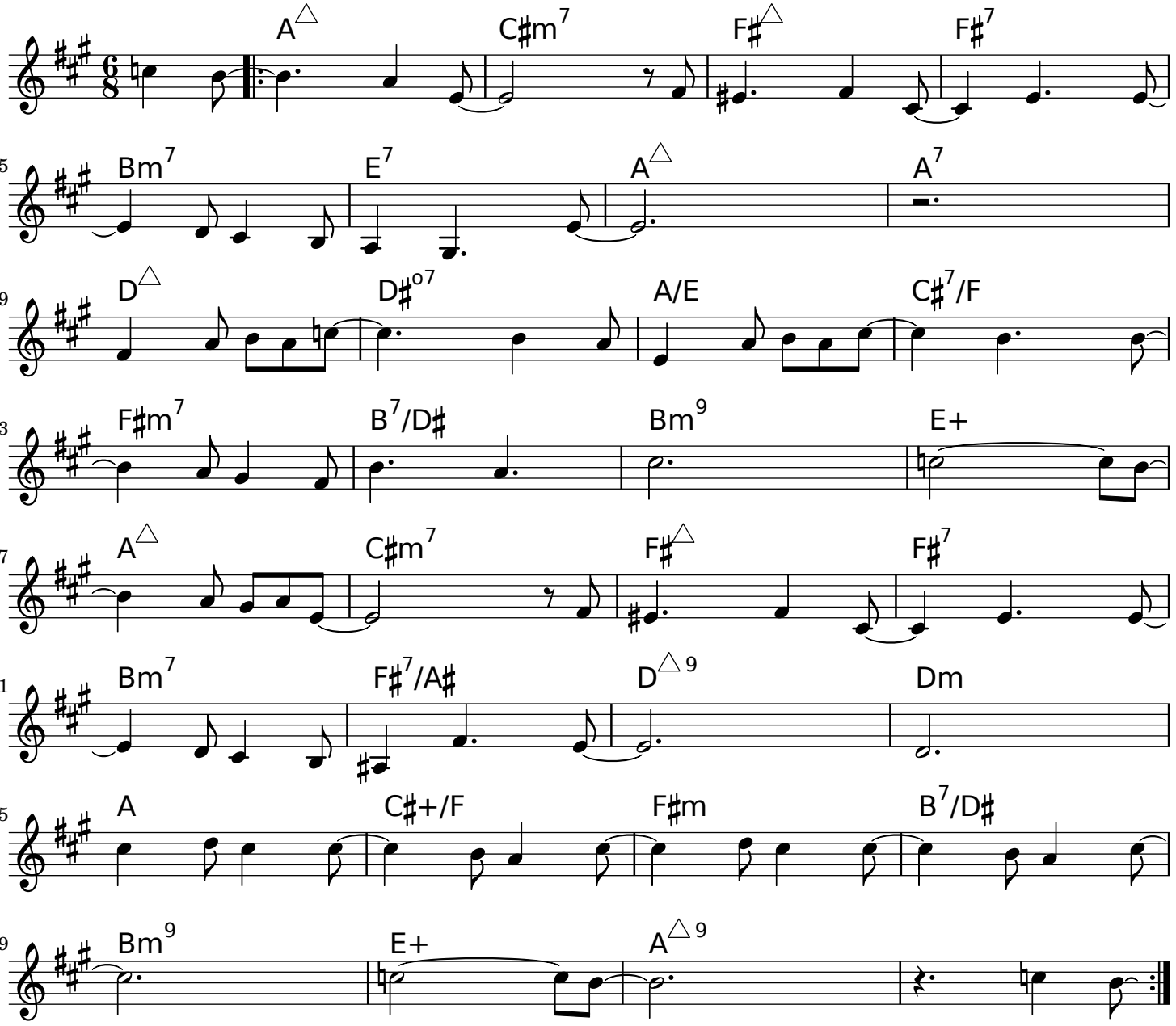

Le Marché Turc (mi bémol)

Raoul Petite (Têt de Kran, 1995) / Mozart

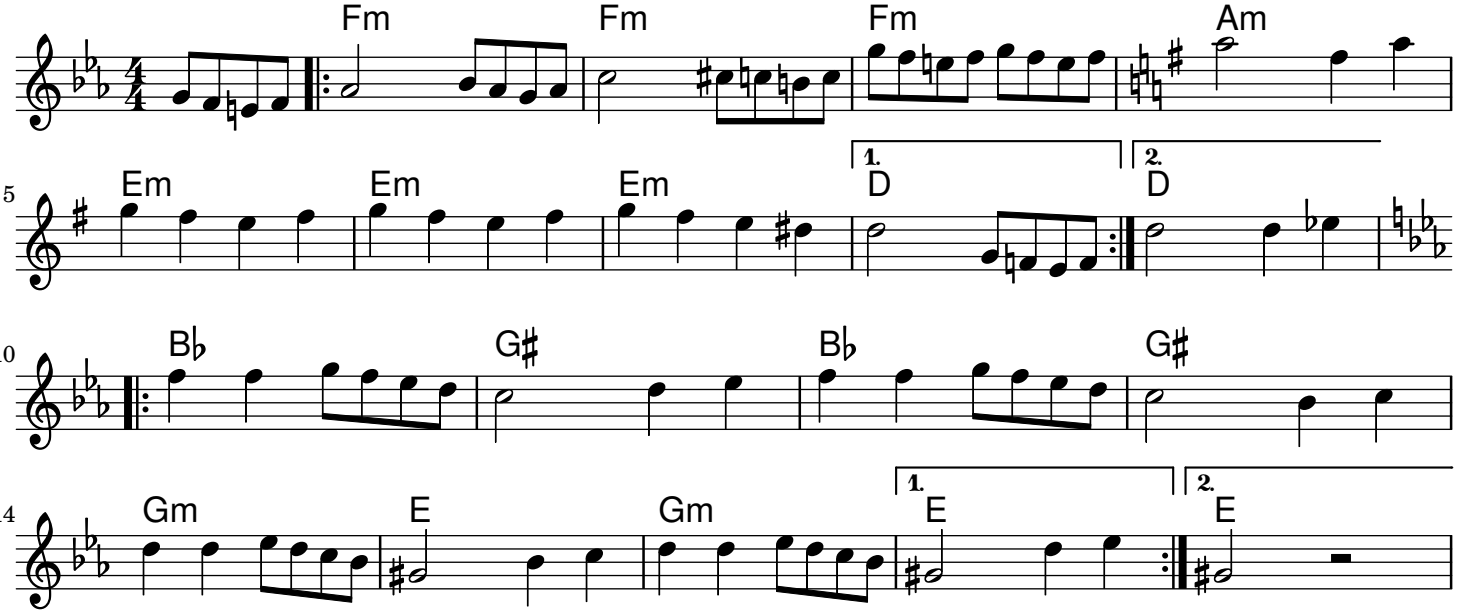

Le meilleur est à venir (mi bémol)

B. Scherrer

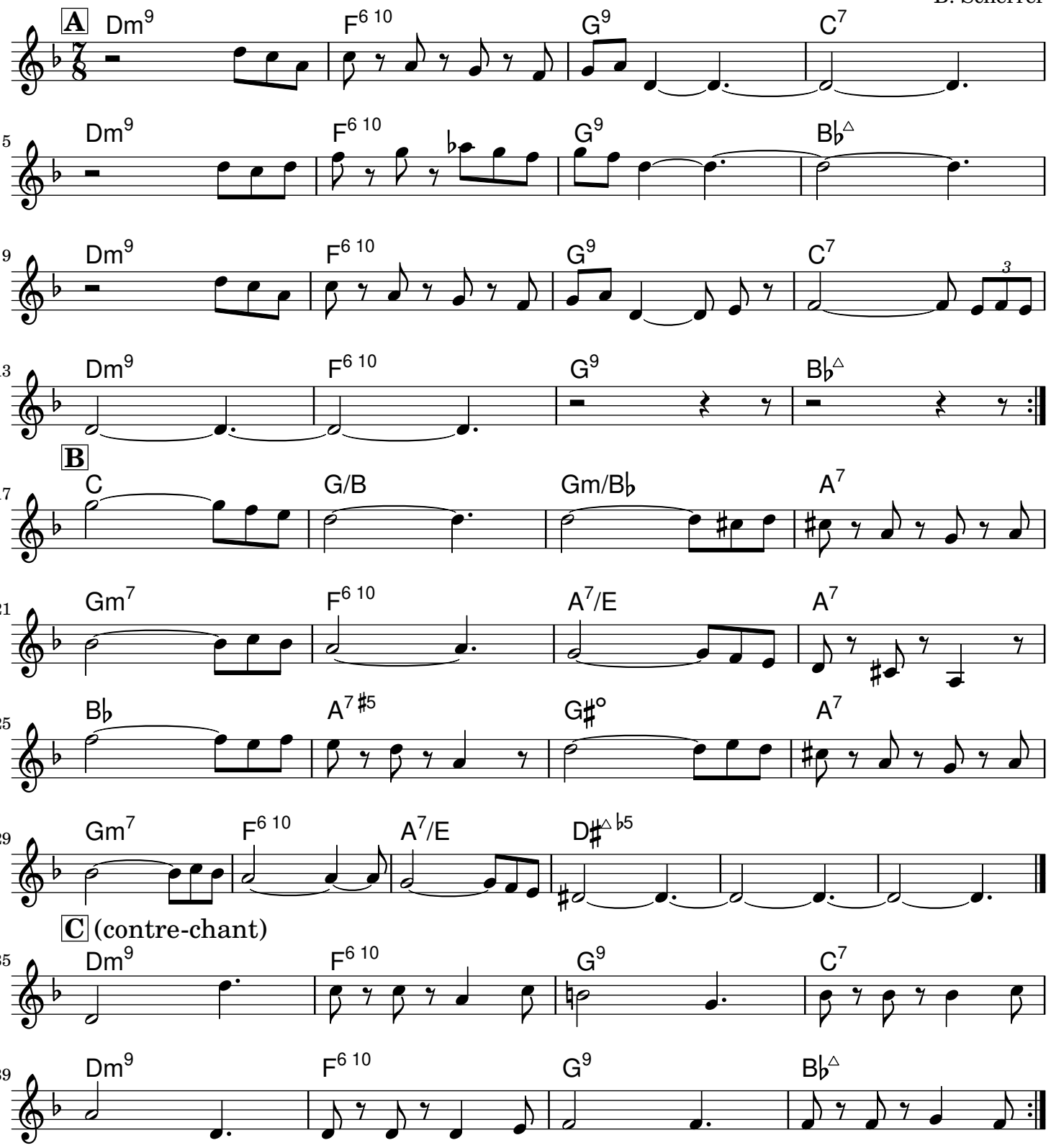

<< Light inside the body >> (mi bémol)

B. Scherrer

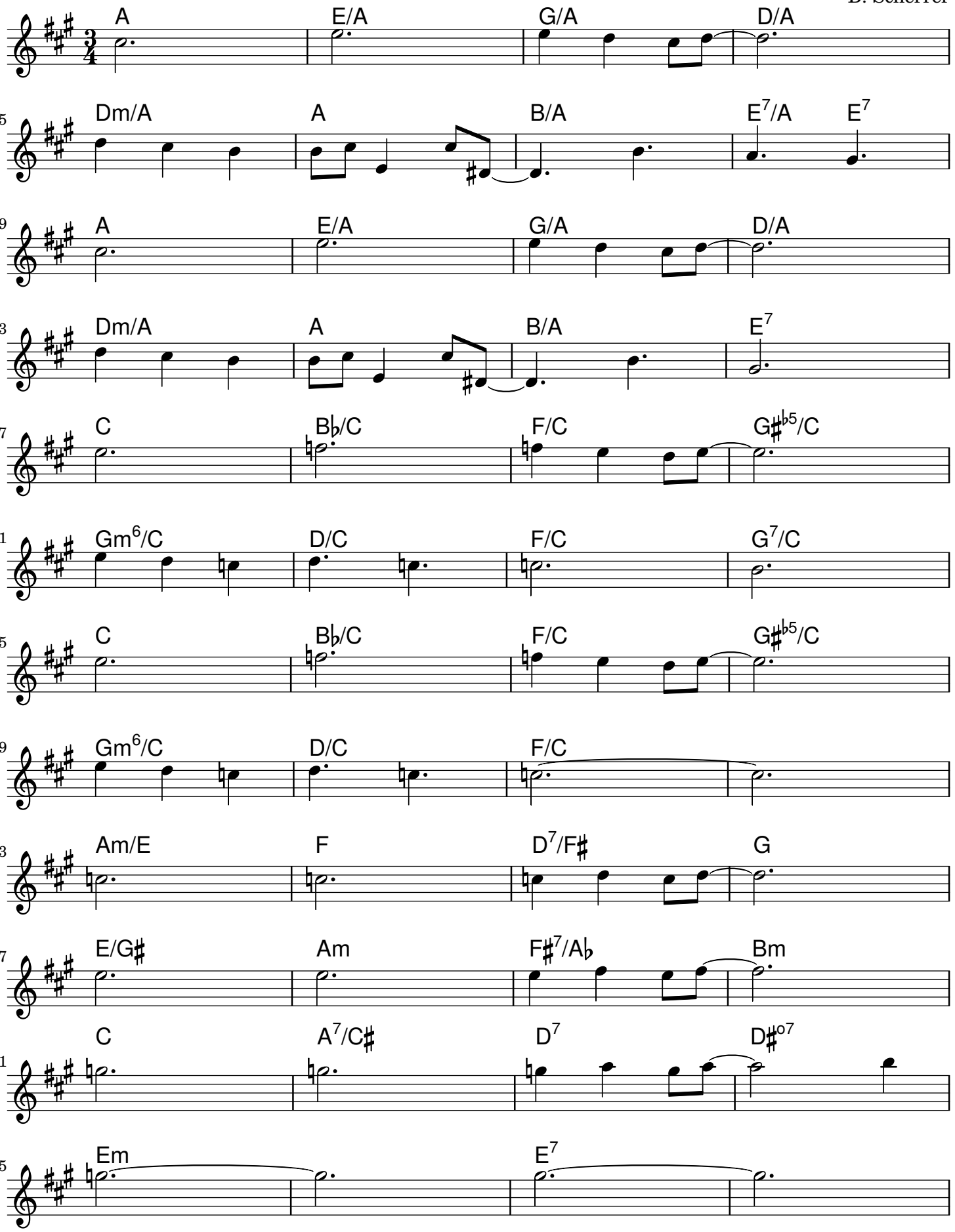

Liquide (mi bémol)

B. Scherrer

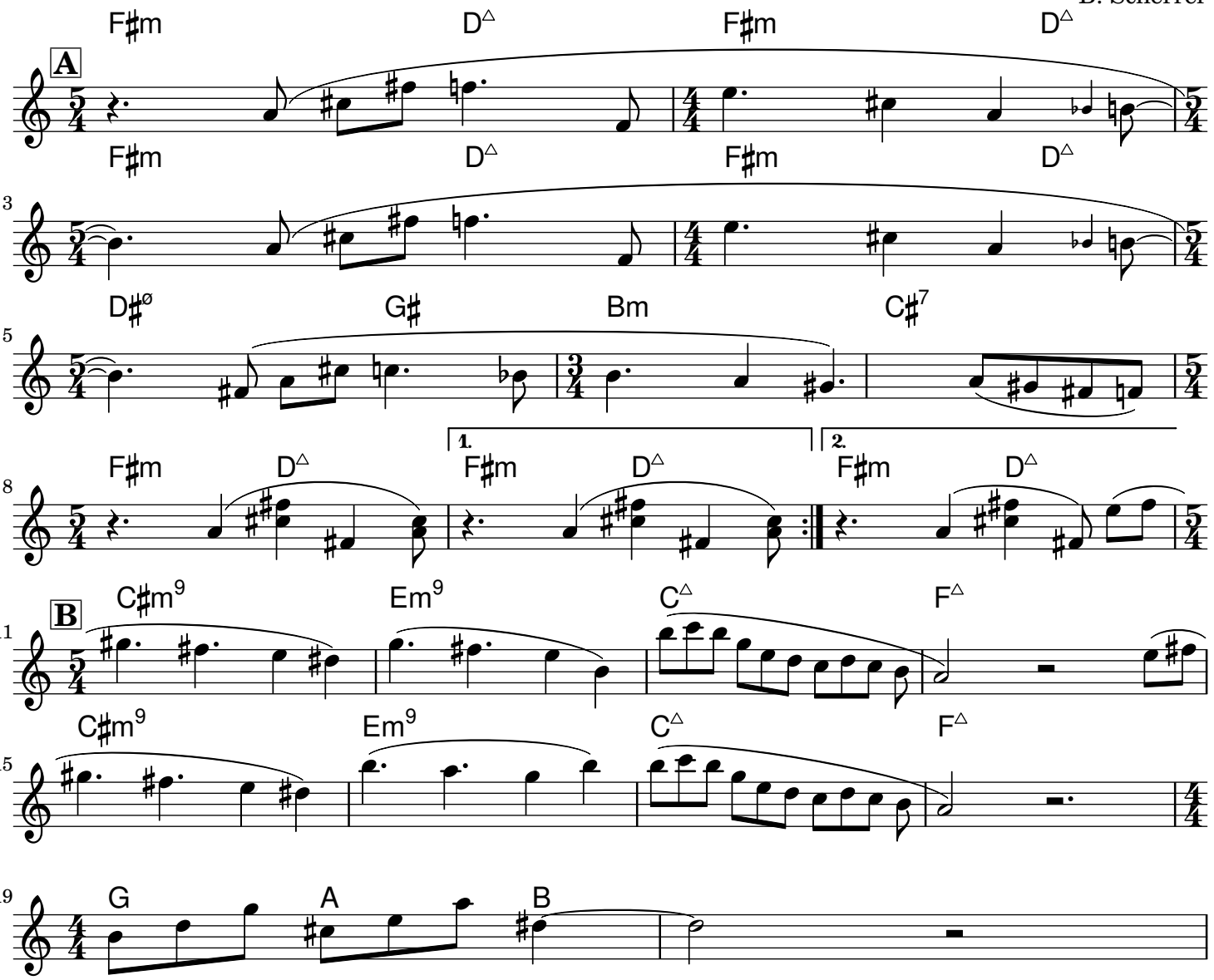

Marche (mi bémol)

B. Scherrer

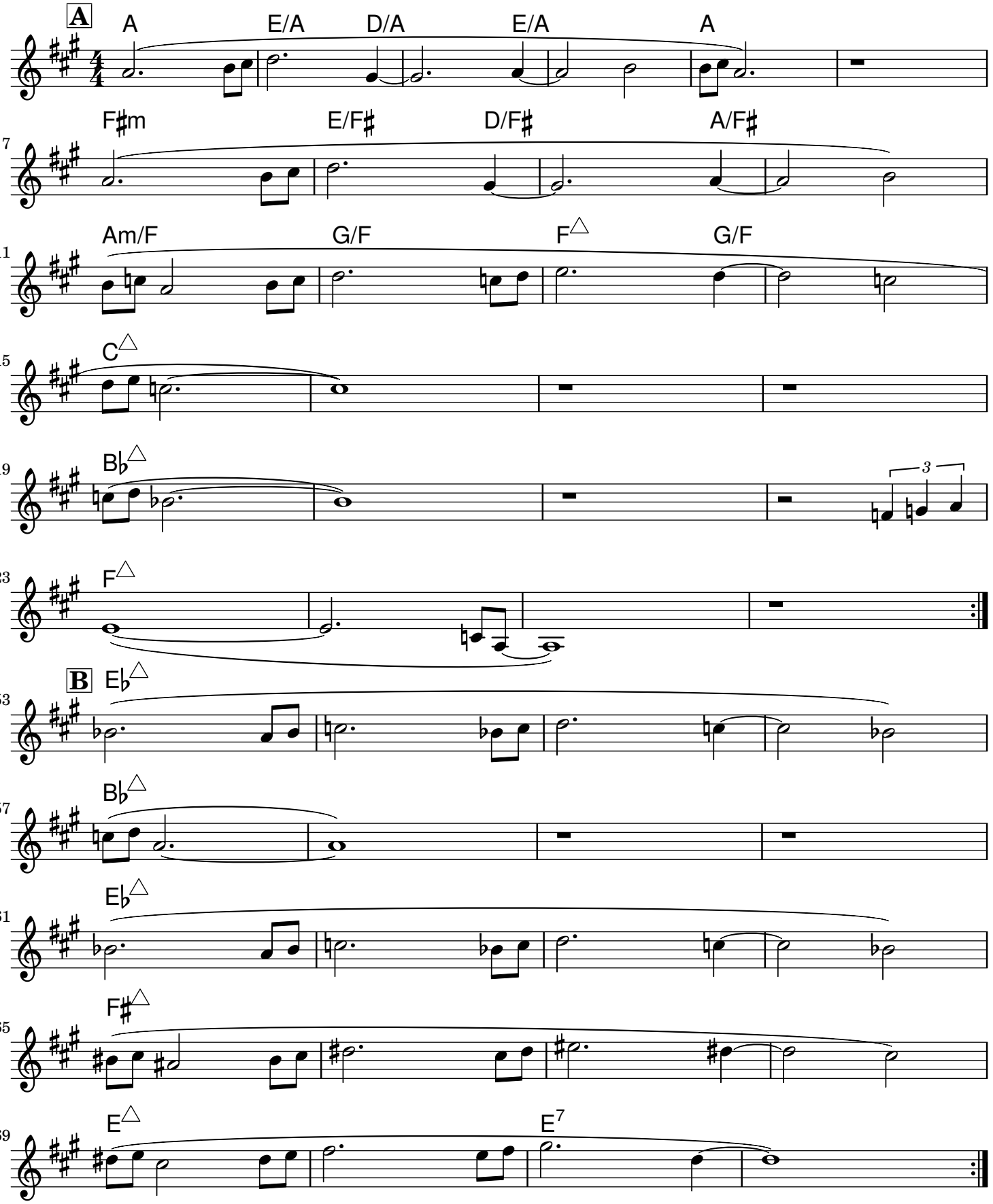

Mineur/Majeur (mi bémol)

B. Scherrer

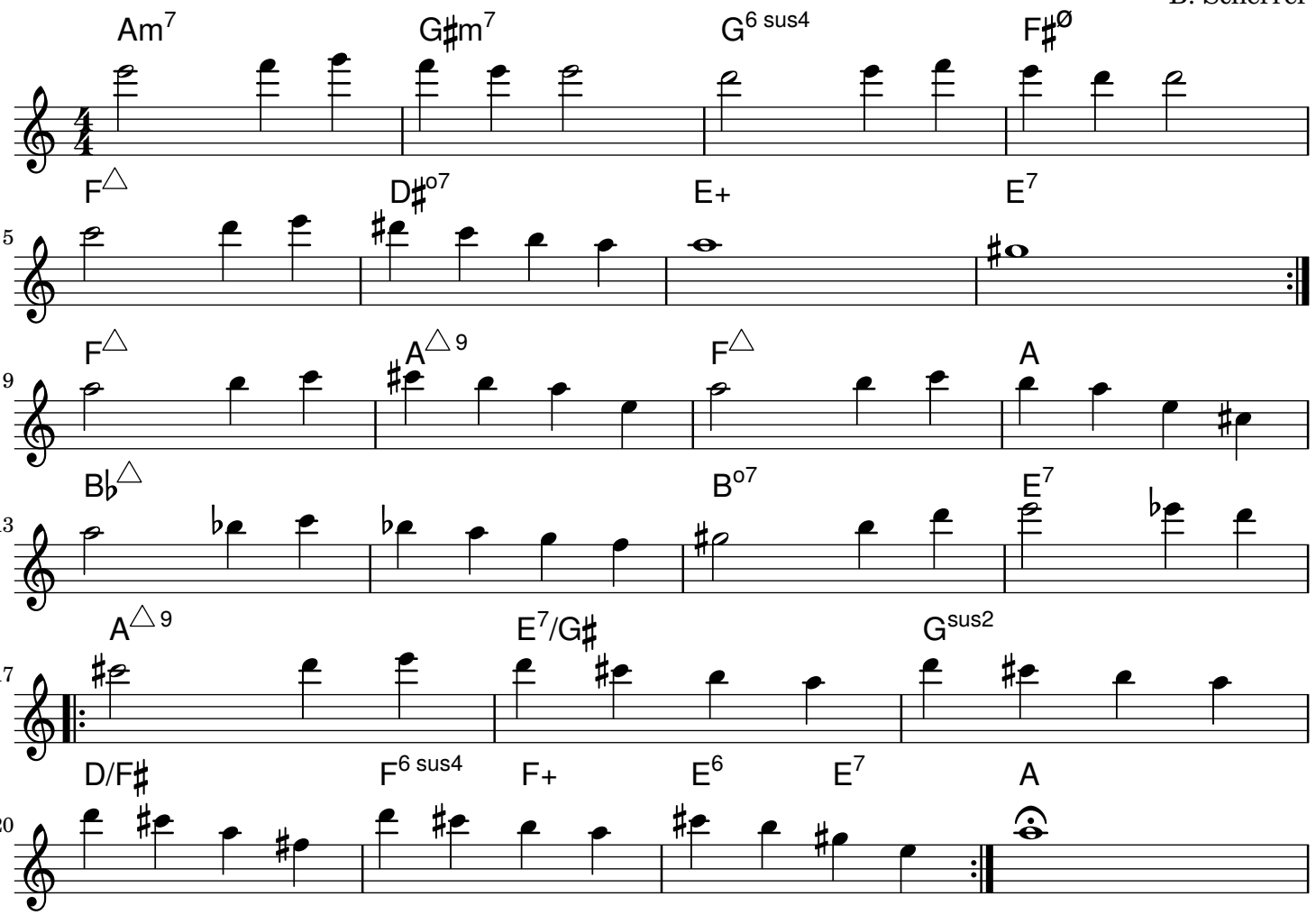

Nouveau Morceau (mi bémol)

B. Scherrer

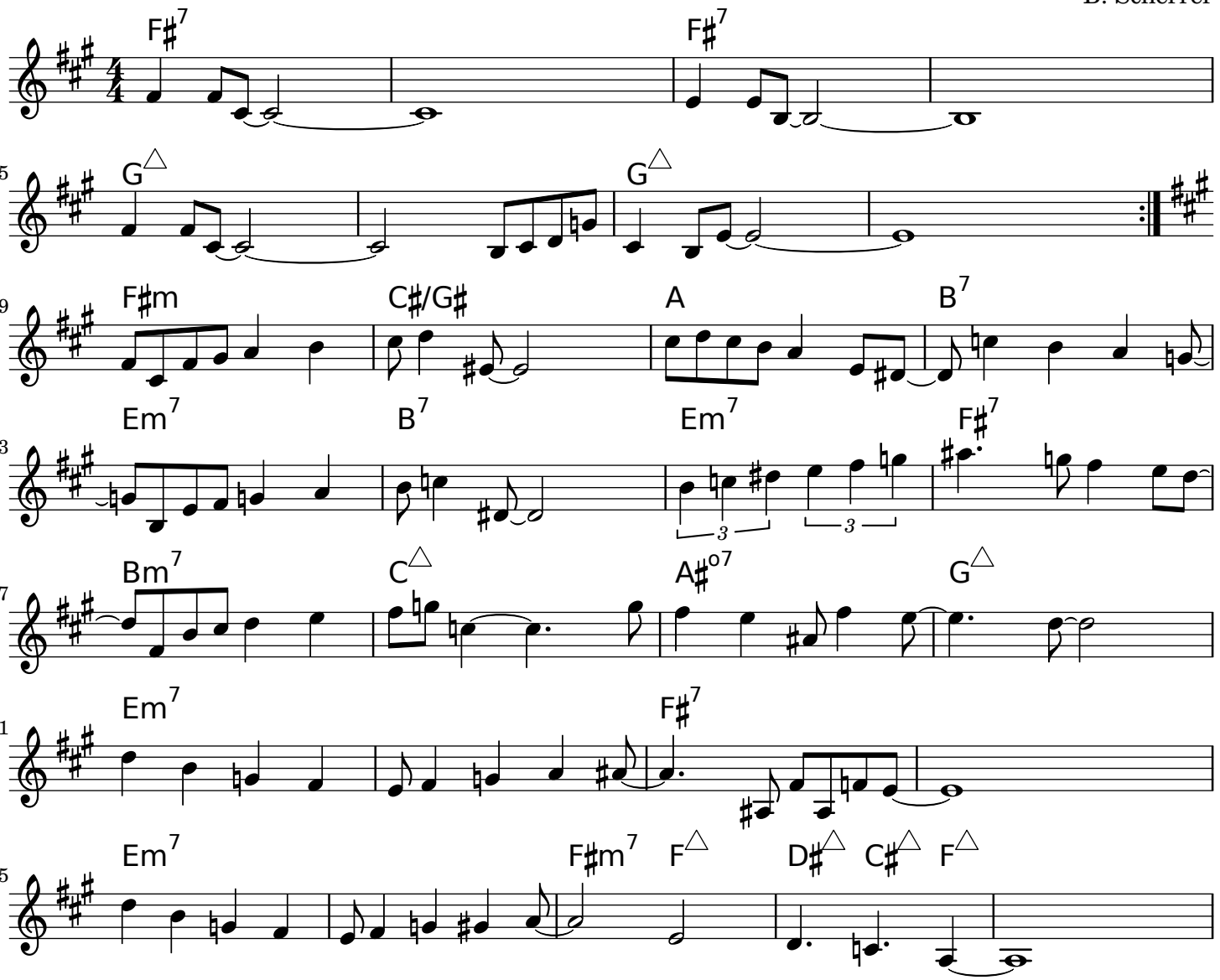

Oblivion (mi bémol)

A. Piazzola, arr. B. Scherrer

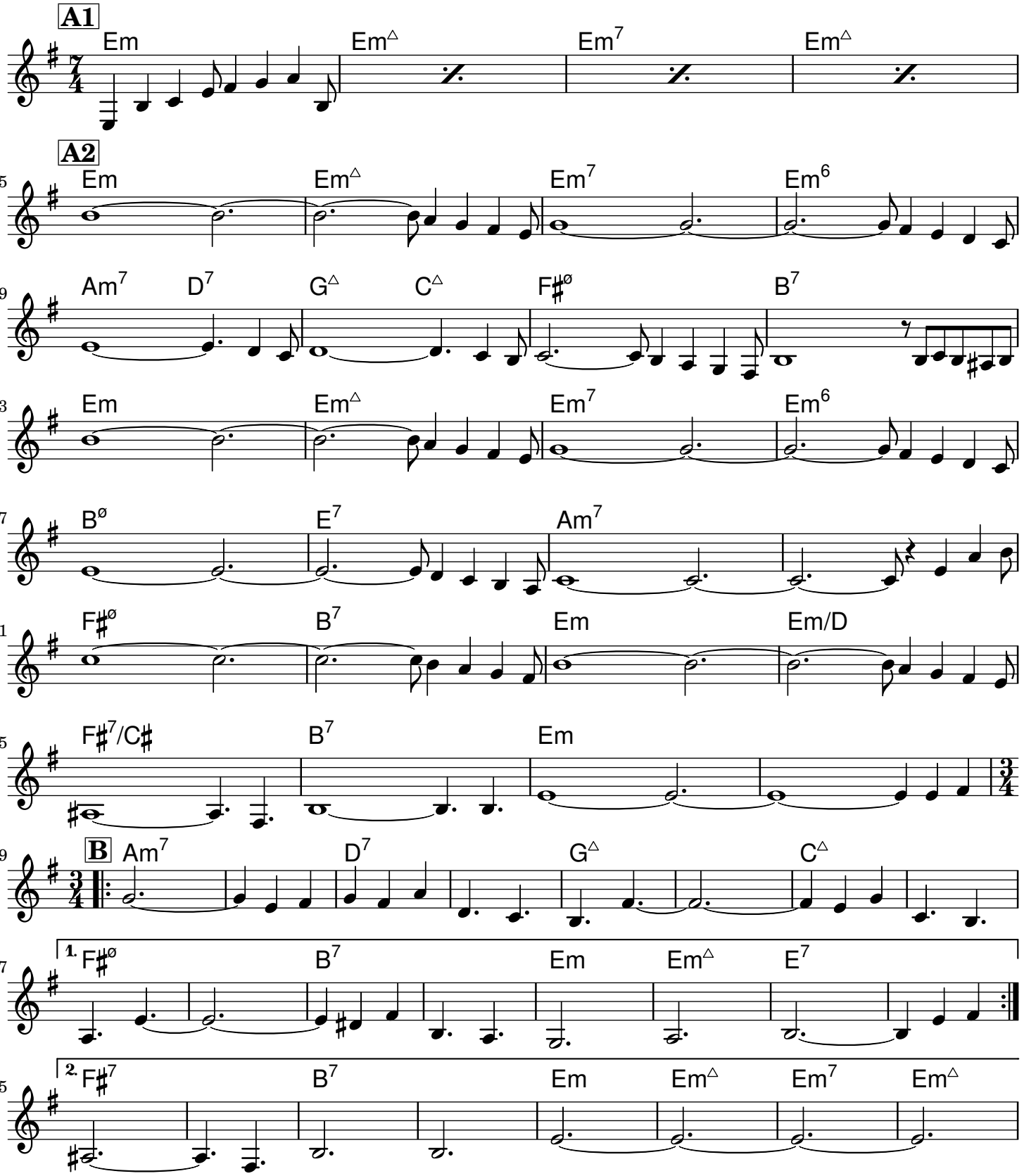

On est là (même si Macron ne veut pas) (mi bémol)

Trad. stade de foot manif / Arr. B Scherrer

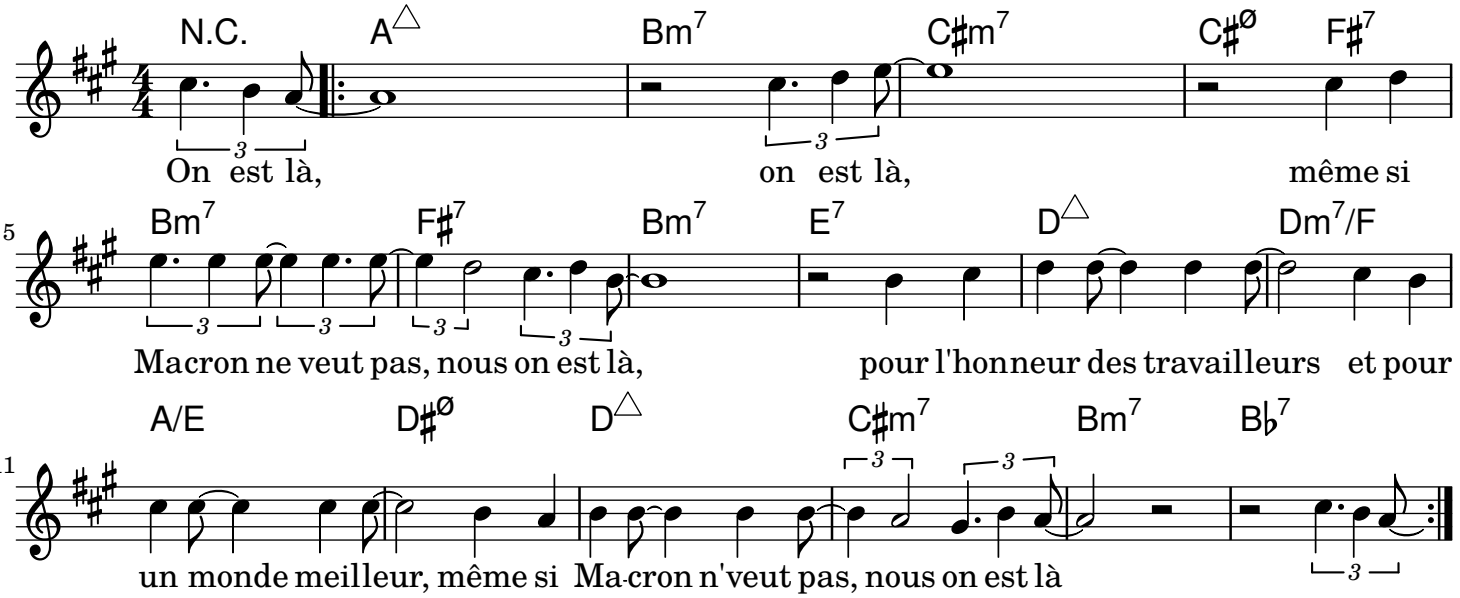

Ou-dé-a, Casse-toi-d'là ! (mi bémol)

B. Scherrer

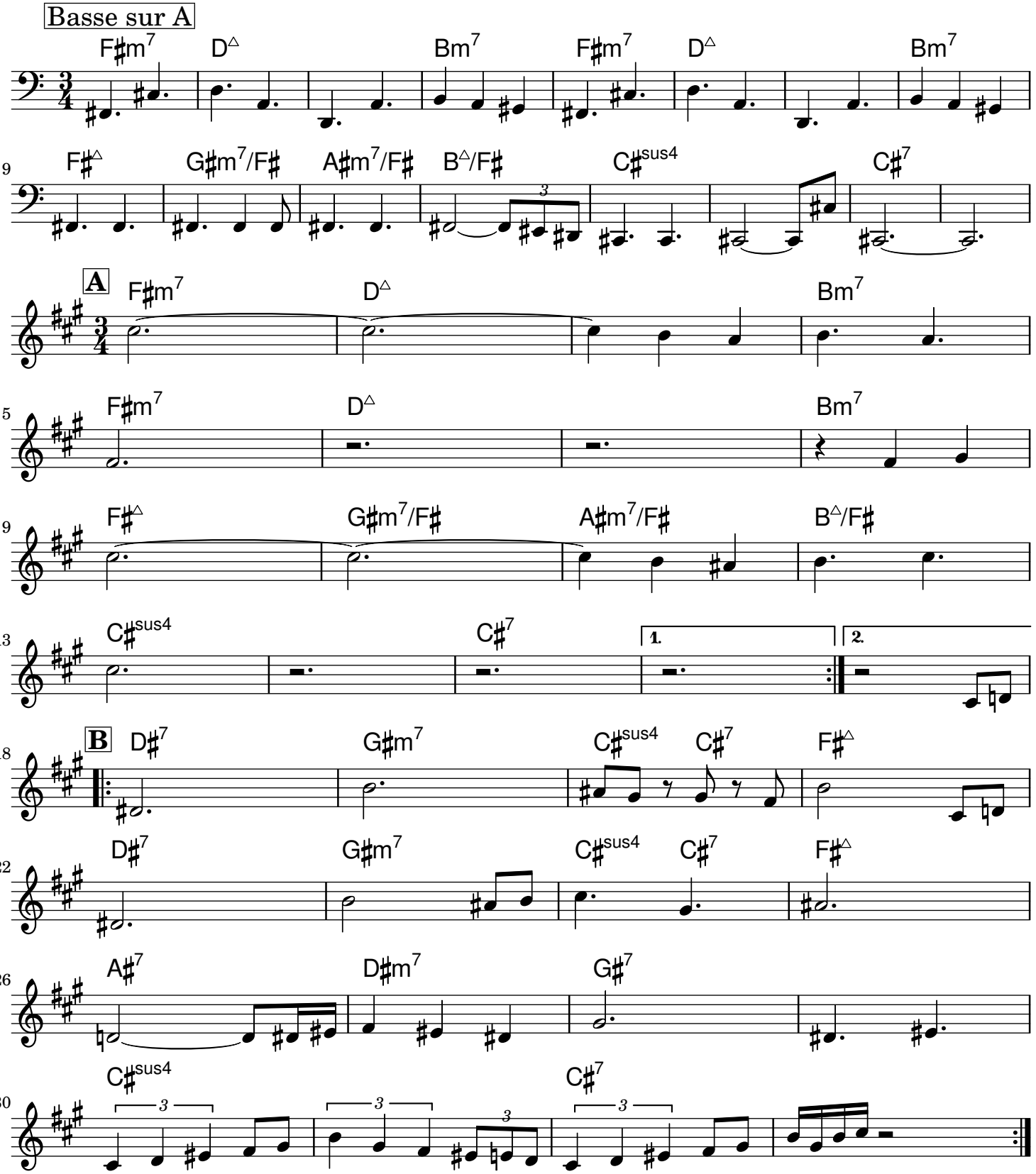

Perdre son temps (mi bémol)

B. Scherrer

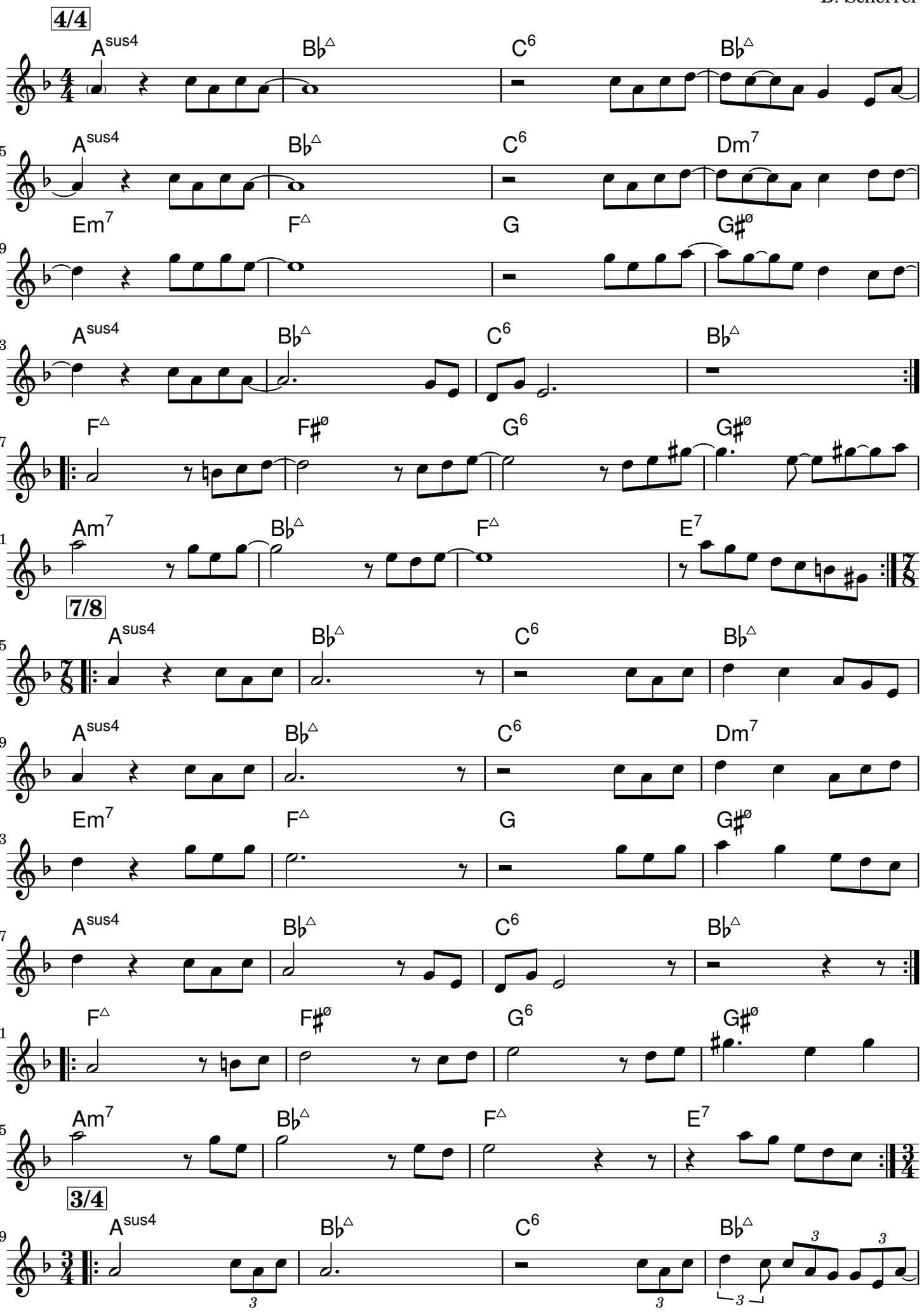

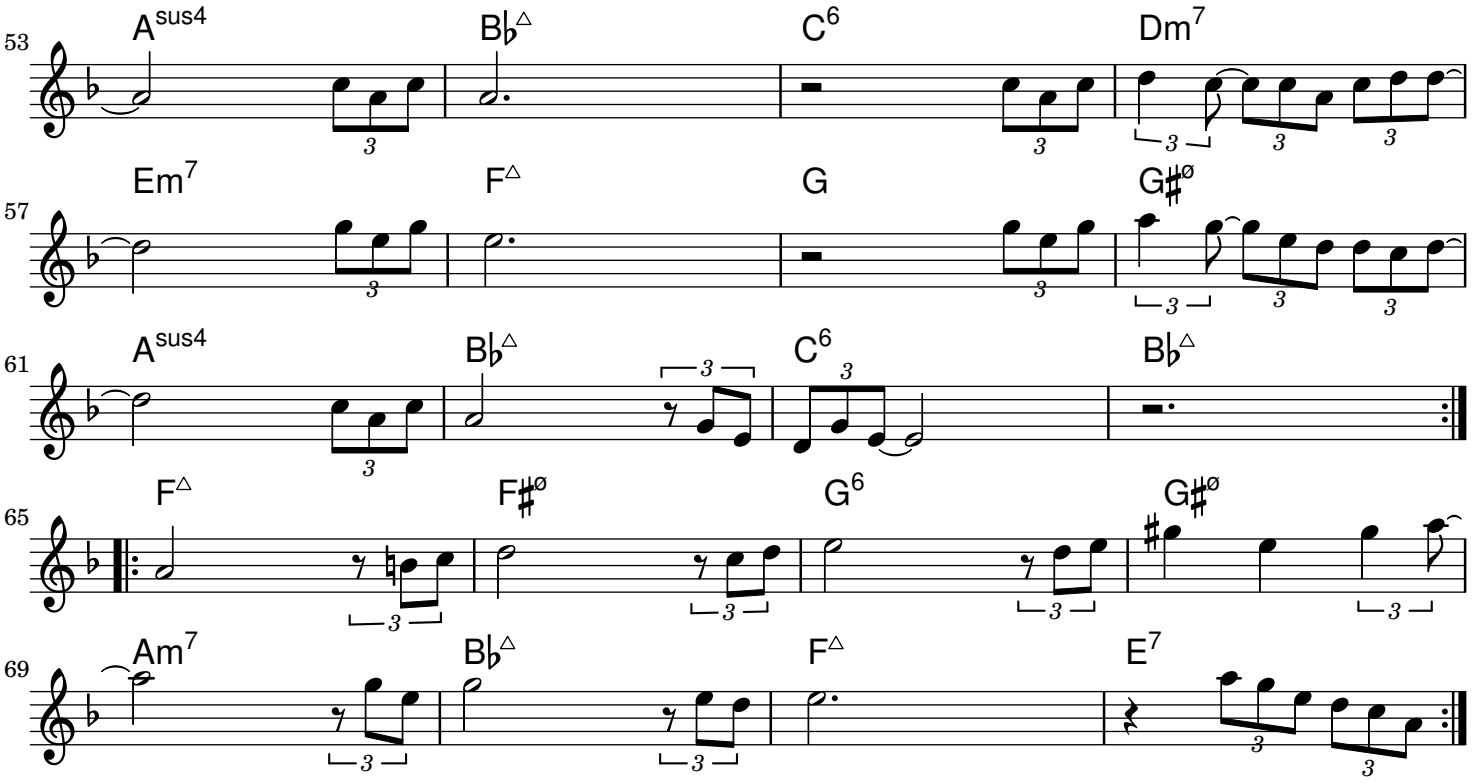
53
A sus4
B♭△
C6
Dm7
57
Em7
F△
G
G♯ø
61
A sus4
B♭△
C6
B♭△
65
F△
F♯ø
G6
G♯ø
69
Am7
B♭△
F△
E7

Planète Ça tourne (mi bémol)

B. Scherrer

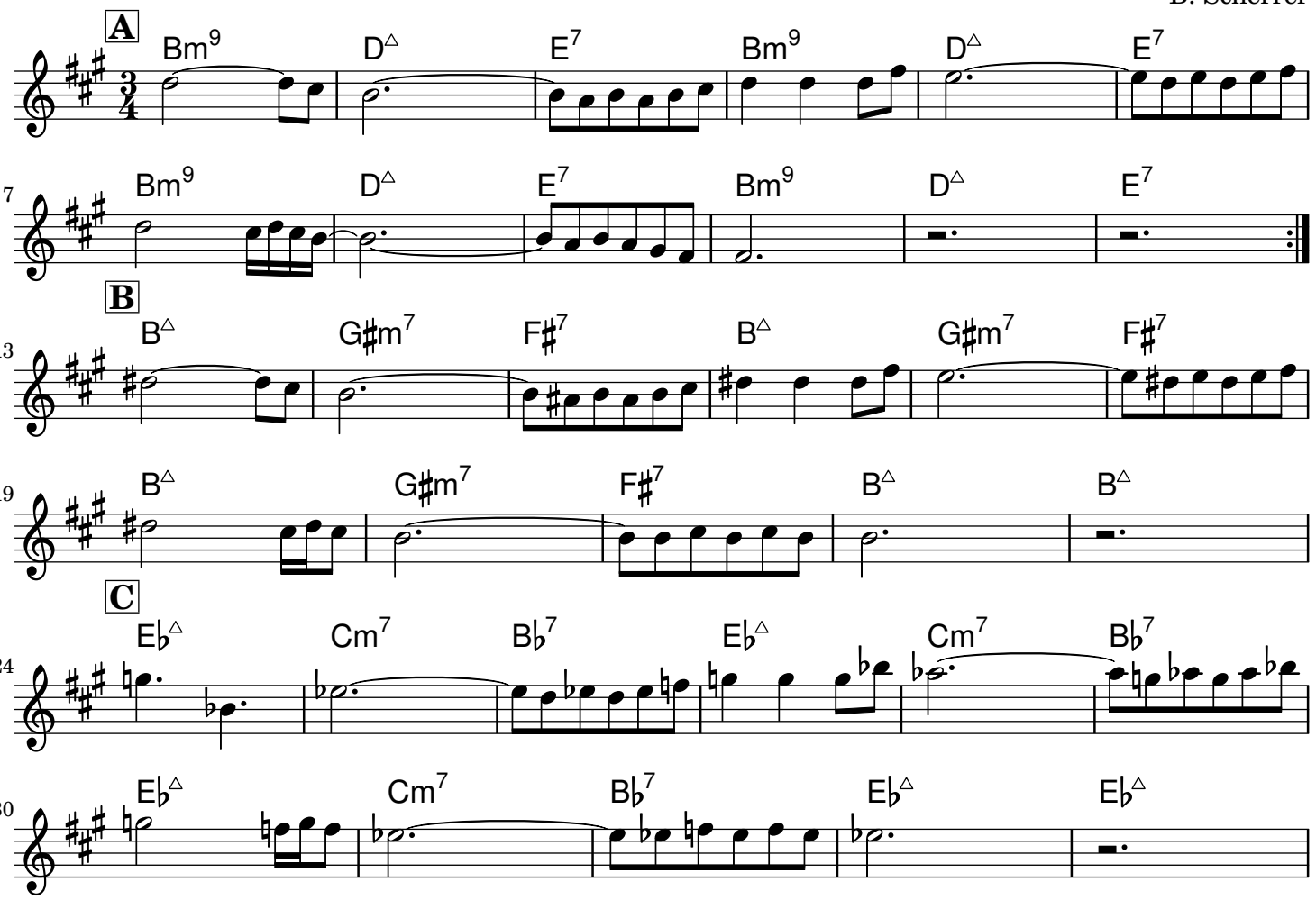

Pour Juliette (partie II) (mi bémol)

B. Scherrer

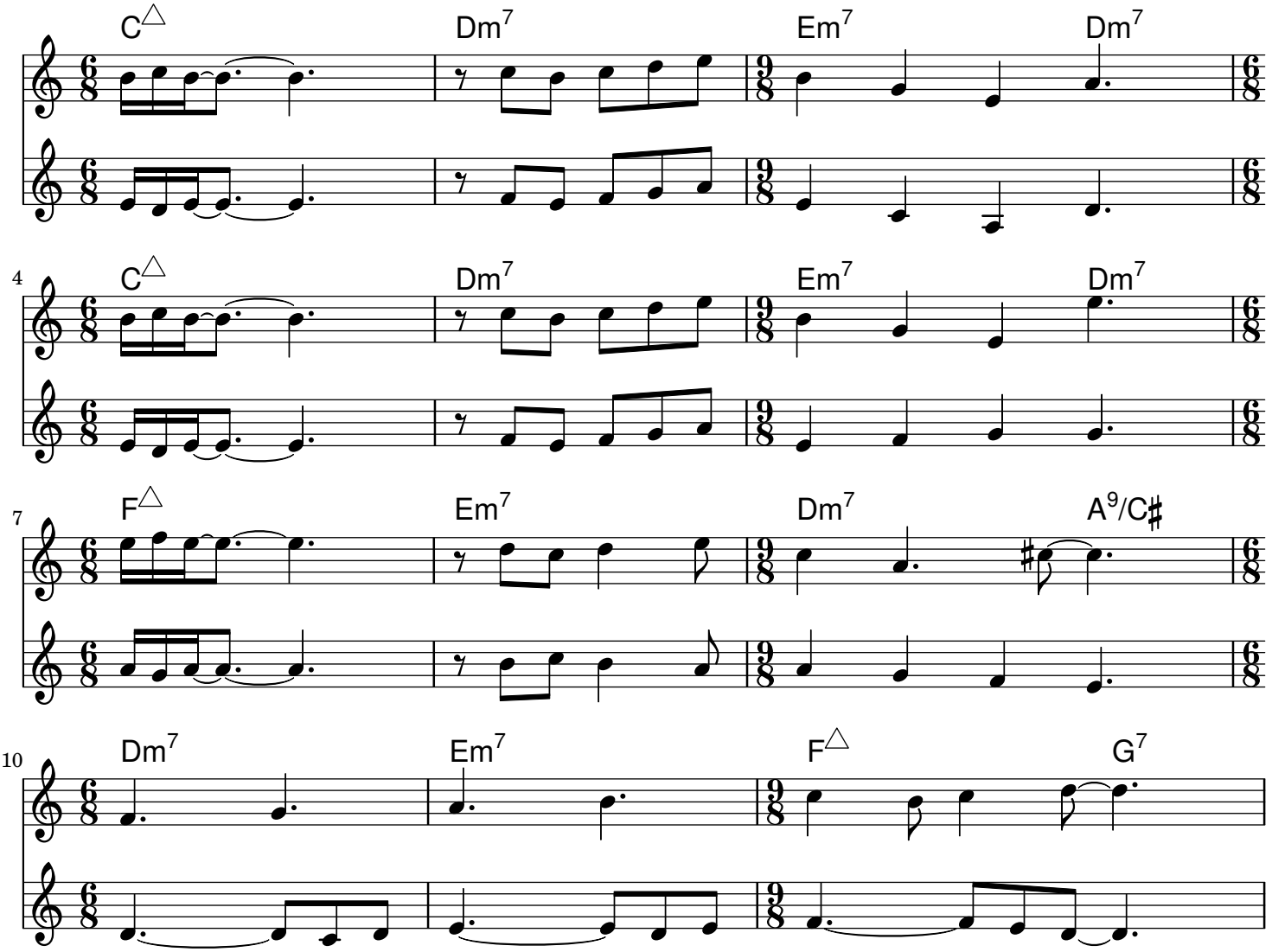

Pour Manu (mi bémol)

B. Scherrer

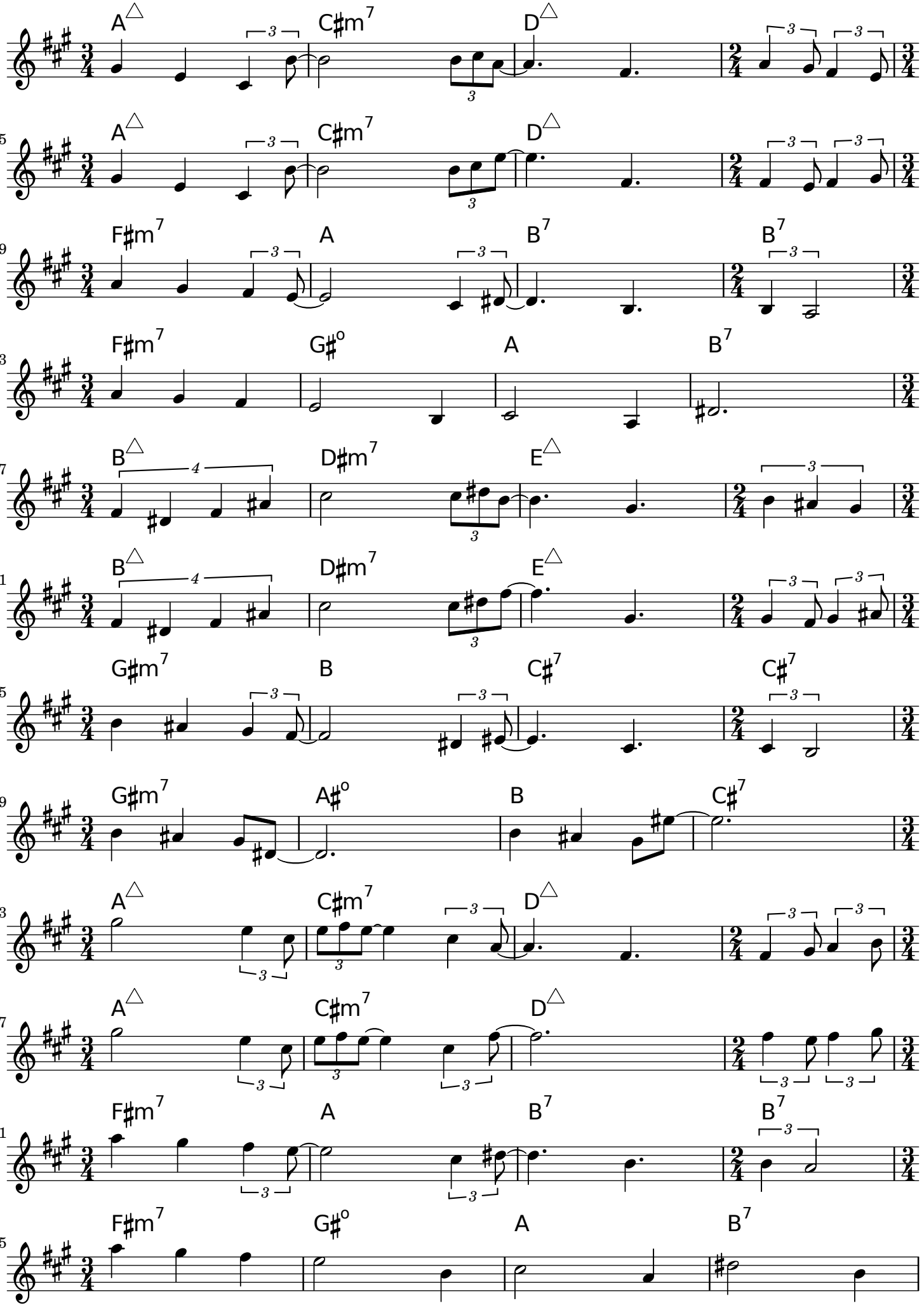

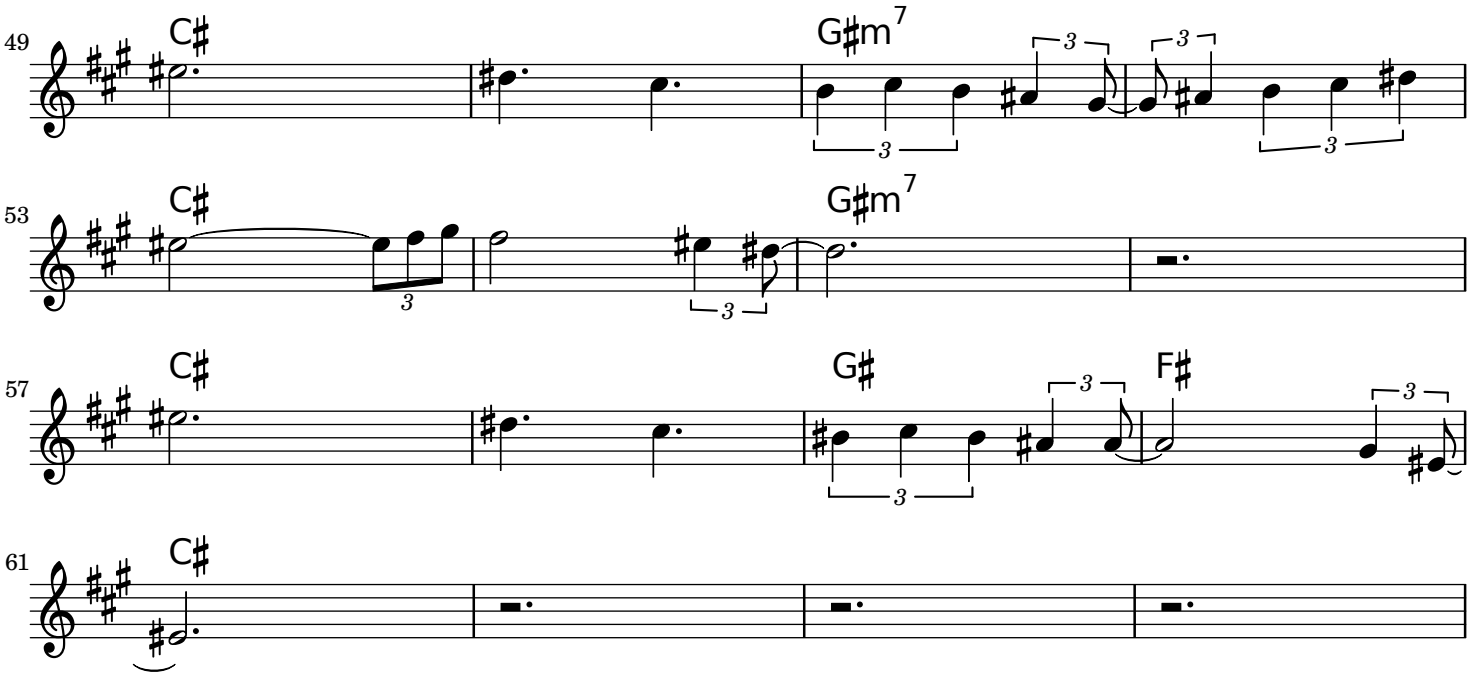
49
C♯
G♯m7
53
C♯
G♯m7
57
C♯
G♯
F♯
61
C♯

Prog-to-log 2000 (mi bémol)

B. Scherrer

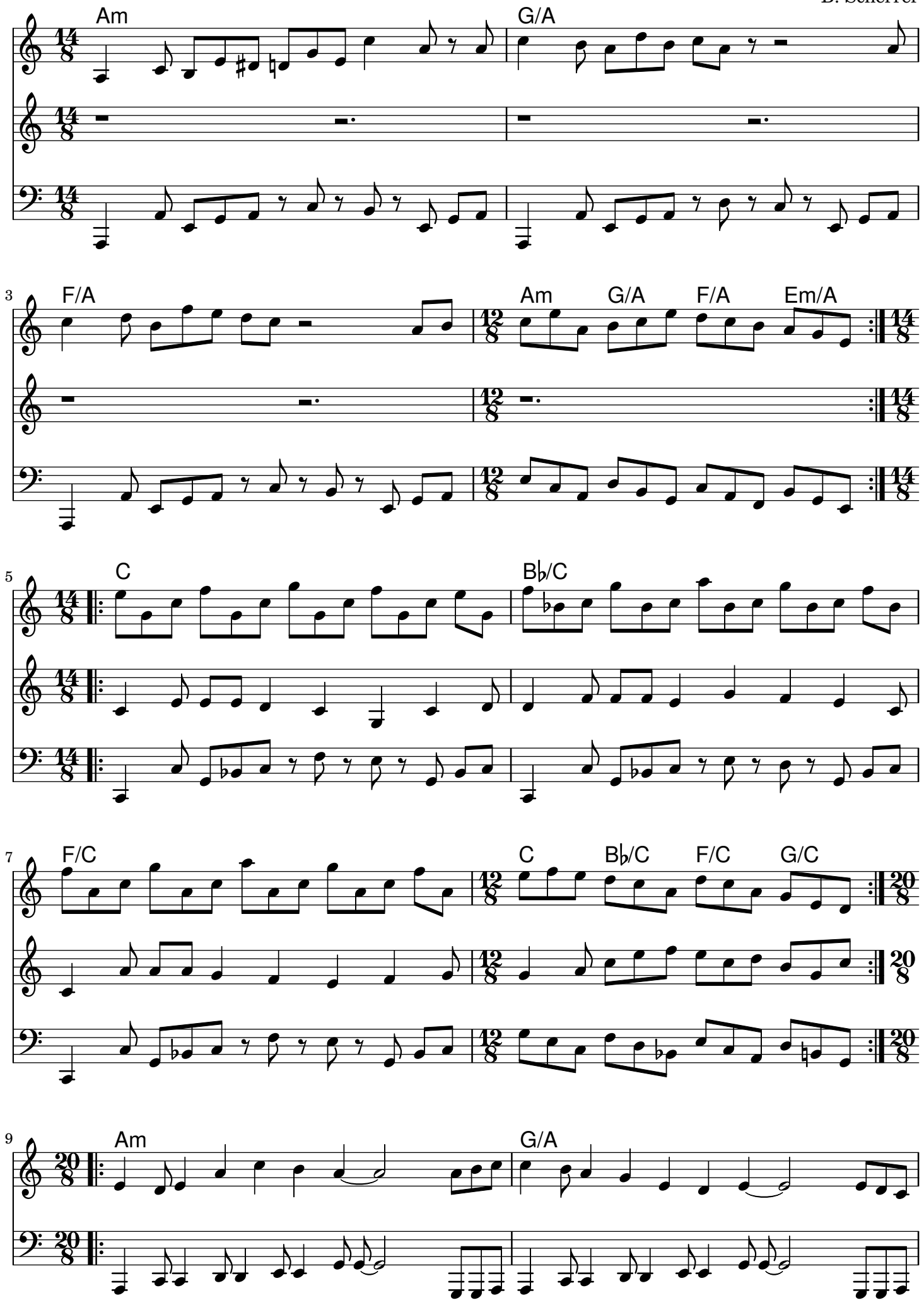

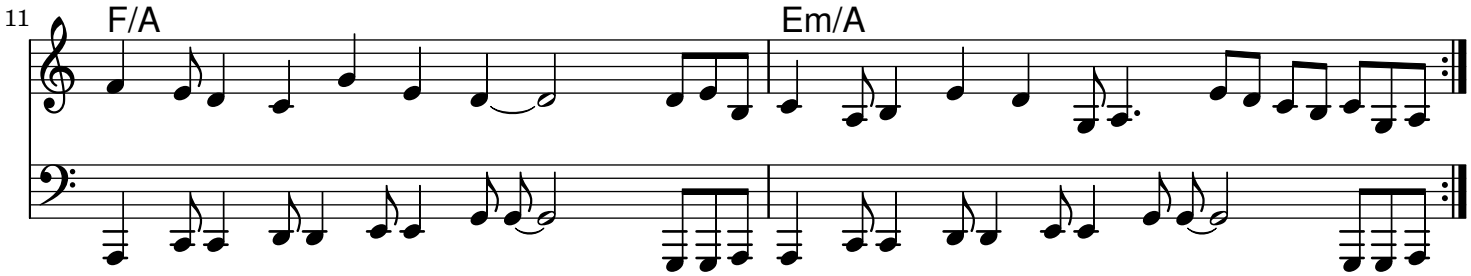
11
F/A
Em/A

Provisoire (mi bémol)

B. Scherrer

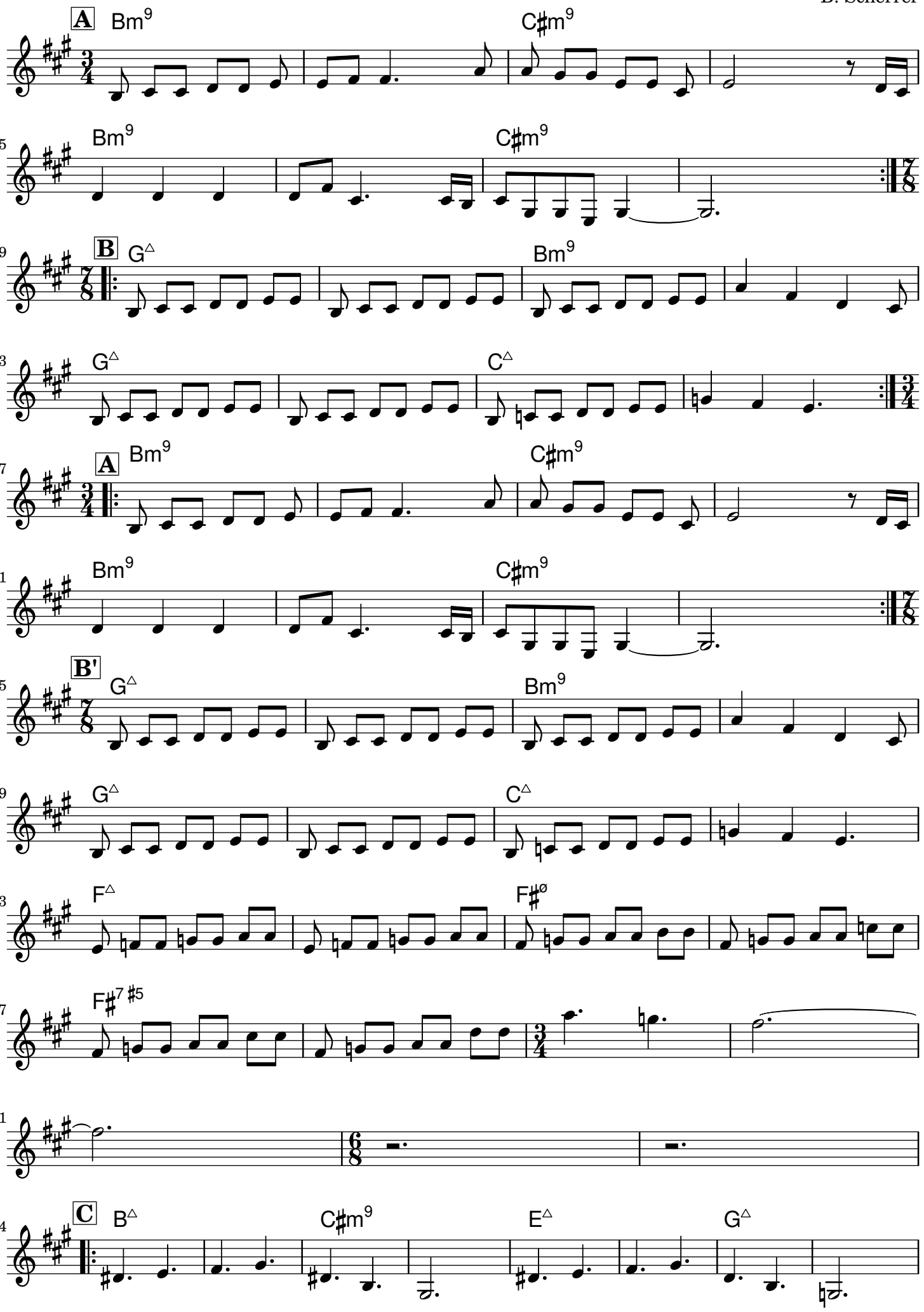

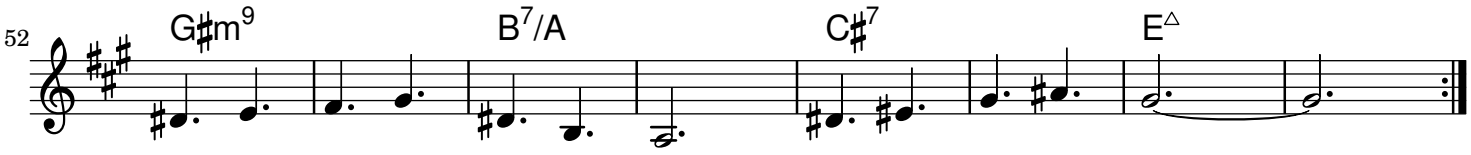
52
G♯m9
B7/A
C♯7
E△

Quettehou Montchaton ? Saint-Vaast ? (mi bémol)

B. Scherrer

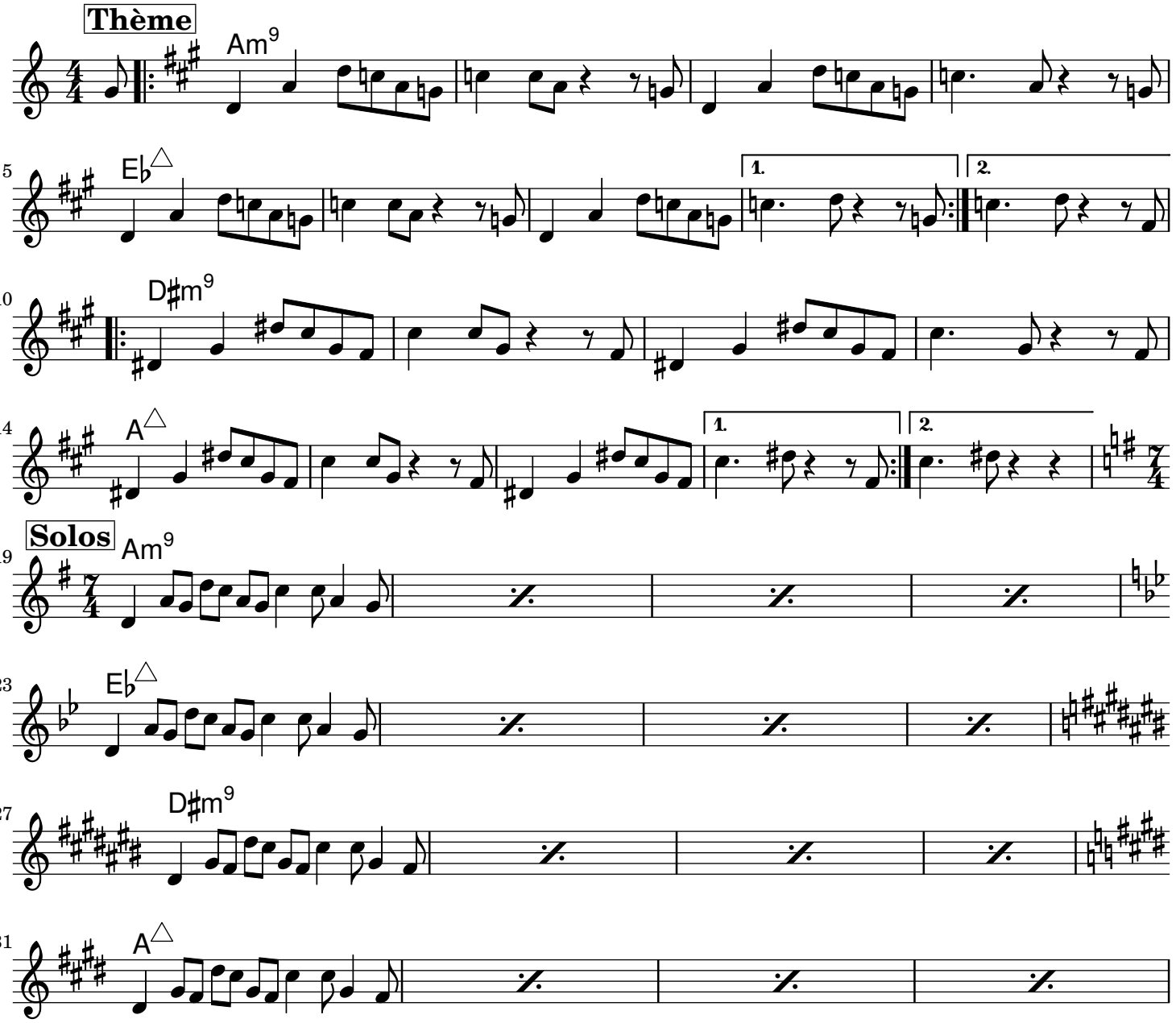

Rencontre du 3ème type (pour Bertrand) (mi bémol)

B. Scherrer

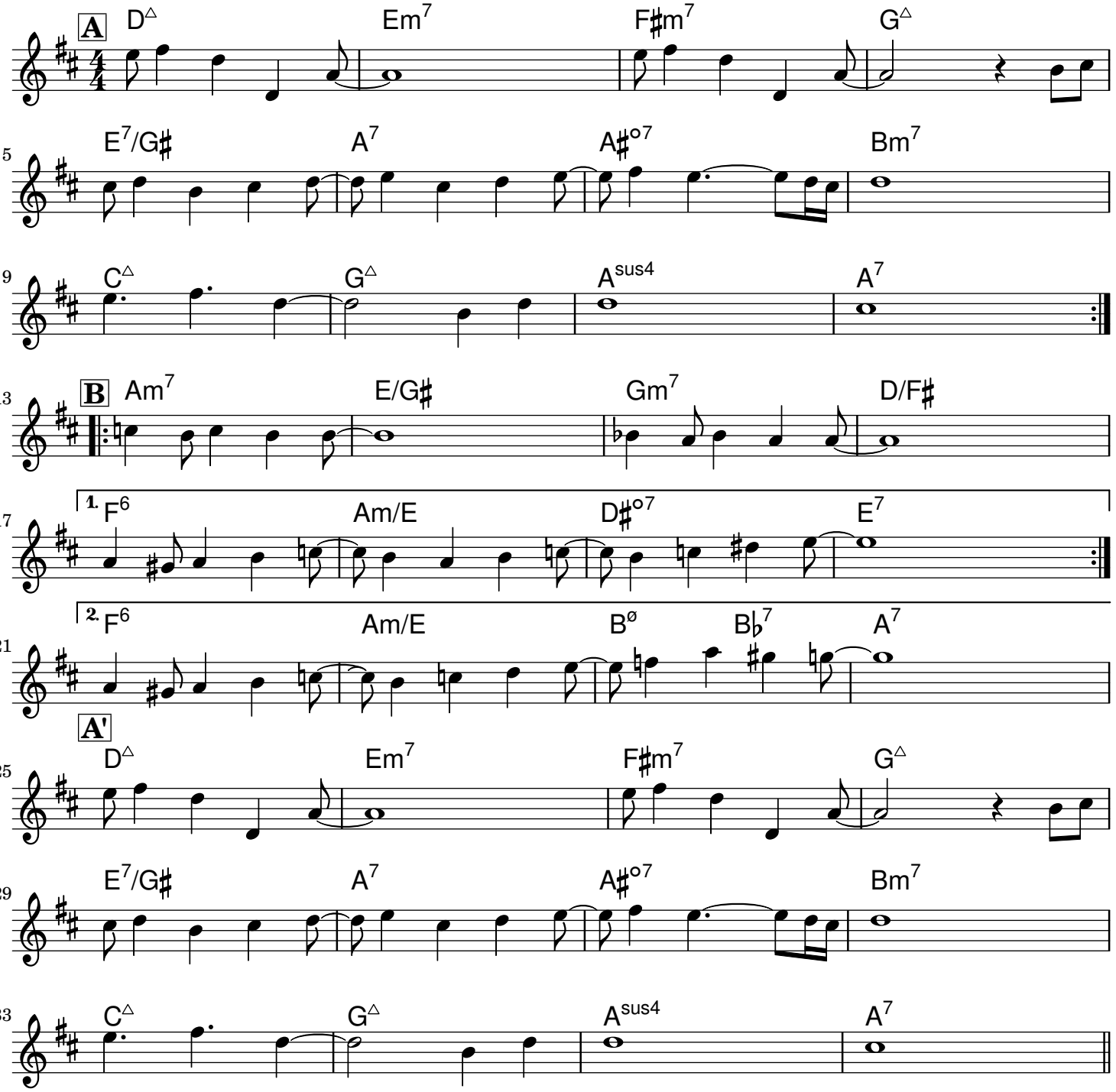

Rendez-vous à la Cascade de la Pisse (mi bémol)

B. Scherrer

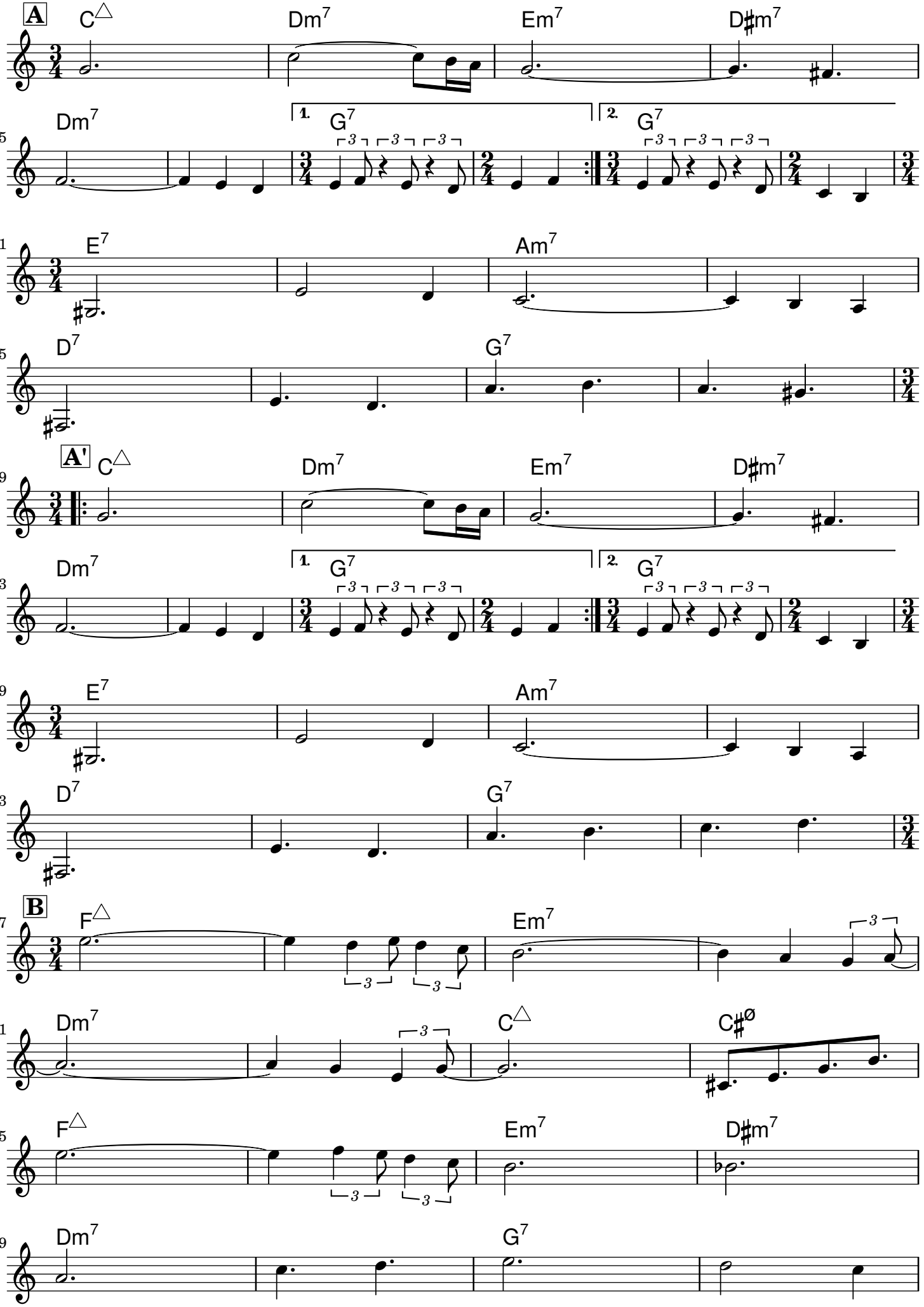

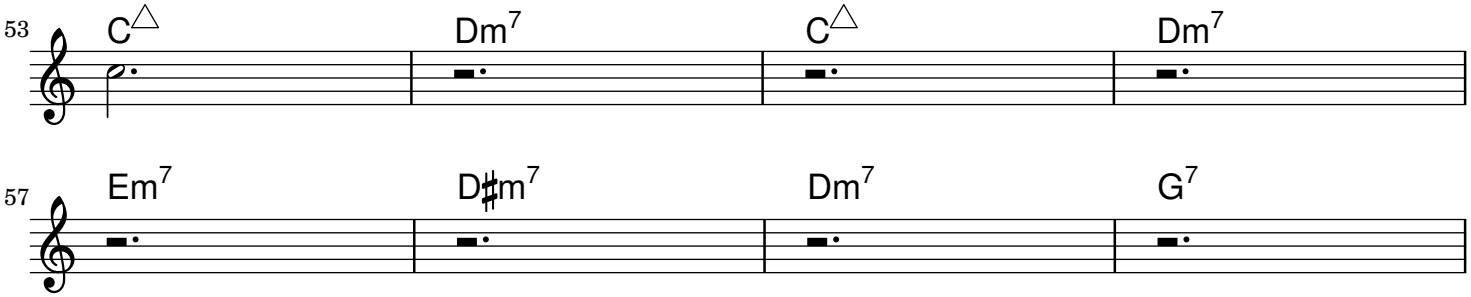
53
C△
Dm7
C△
Dm7
57
Em7
D♯m7
Dm7
G7

Risas de Bolivia (mi bémol)

Trad. Bolivie, Arr. B. Scherrer

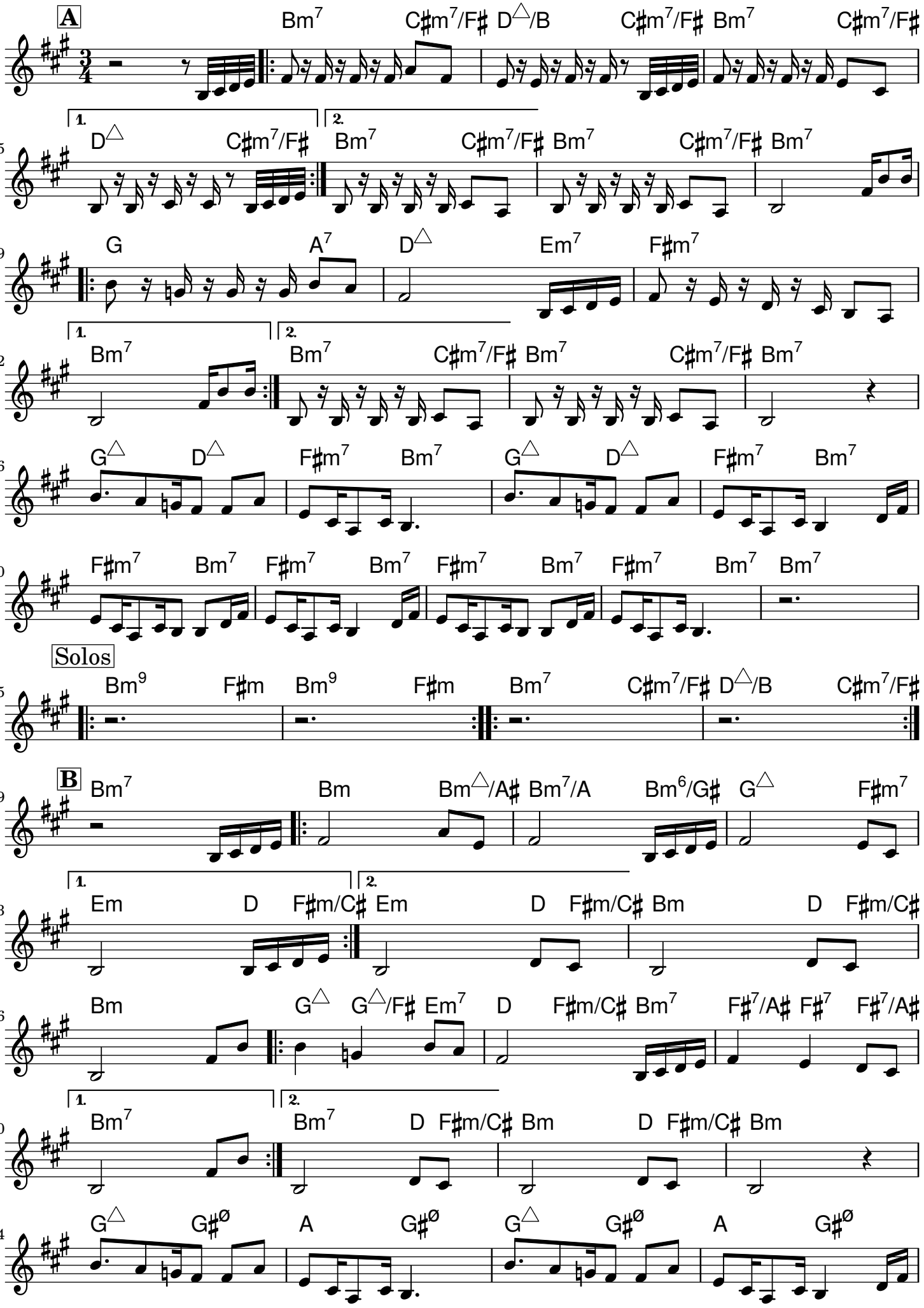

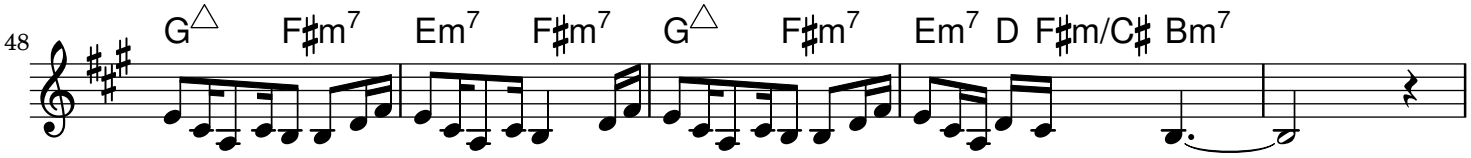
48
G△
F♯m7
Em7
F♯m7
G△
F♯m7
Em7
D
F♯m/C♯
Bm7

Rêverie (mi bémol)

B. Scherrer

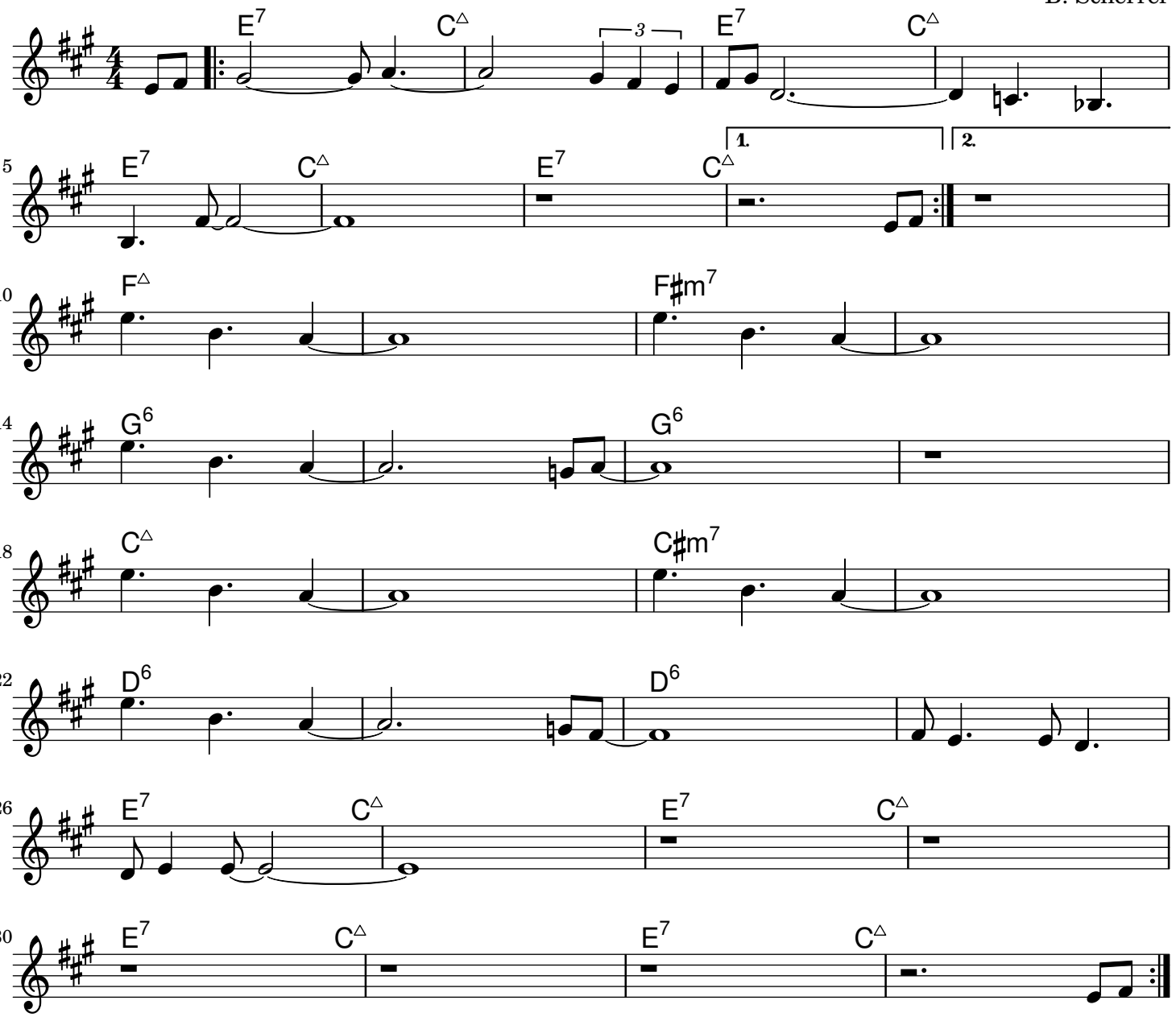

Saint Thomas 5/8 (mi bémol)

Sonny Rollins, Arr. BS

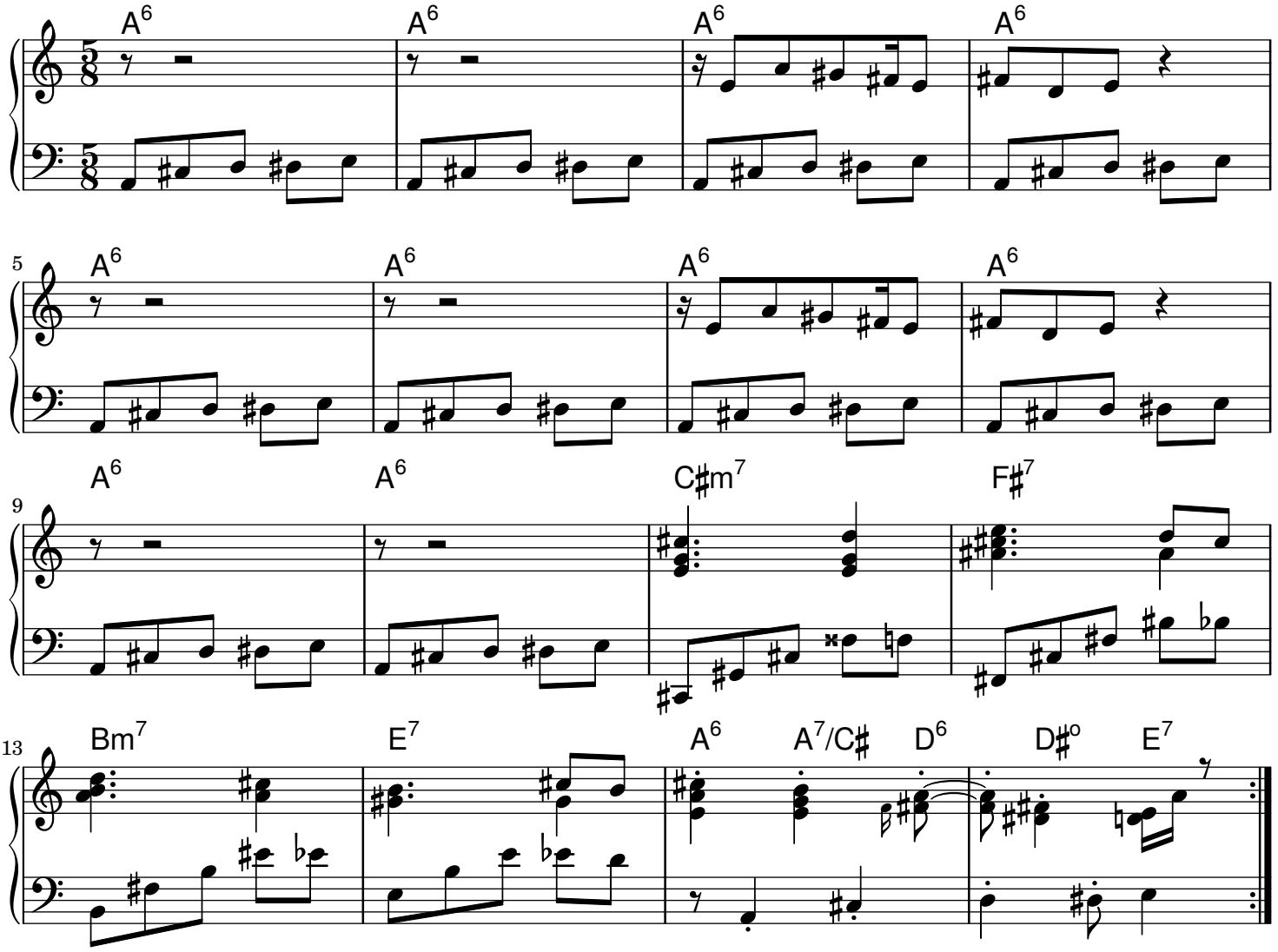

Samba Calor-é-a (mi bémol)

B. Scherrer

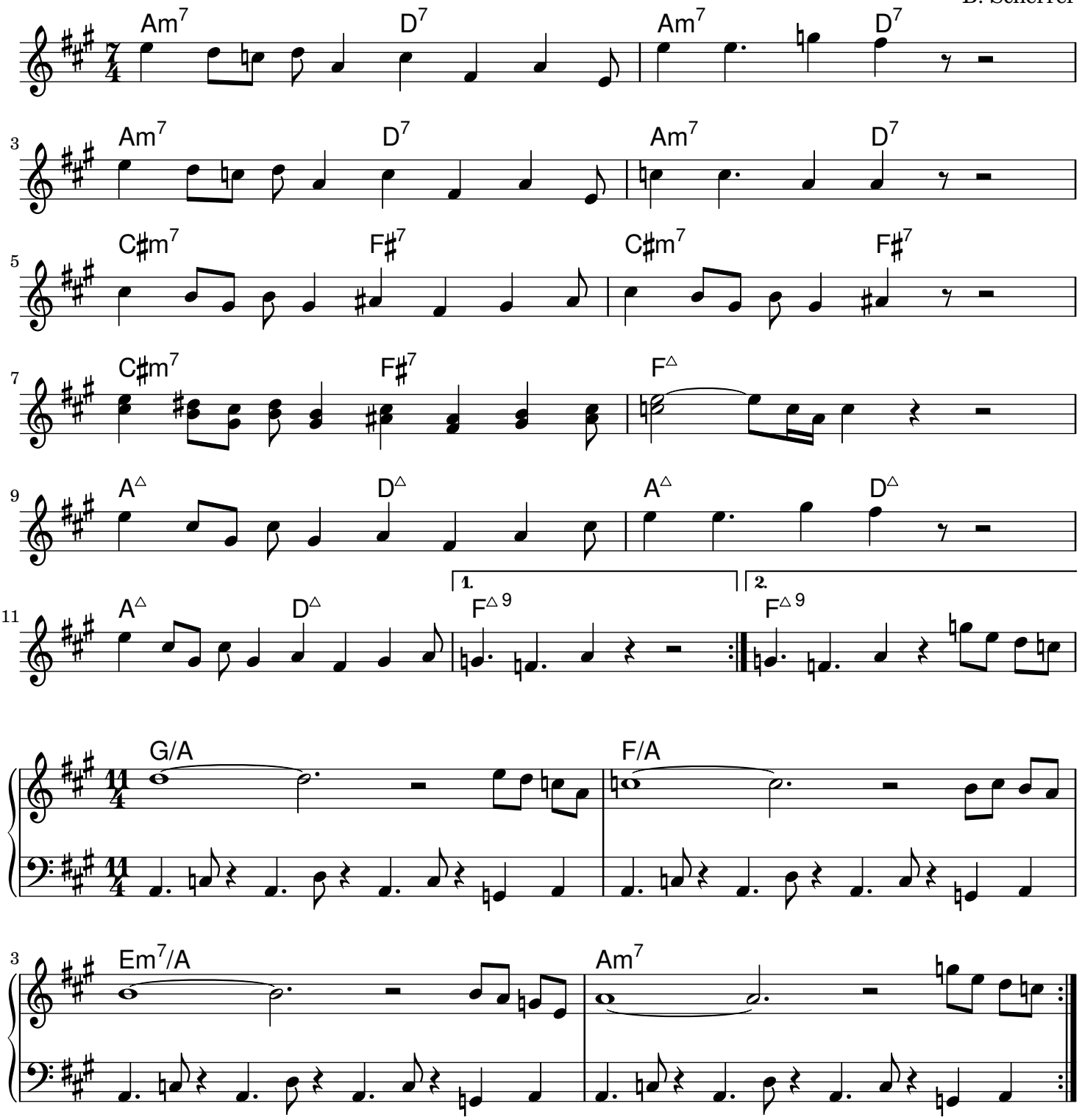

Samba Lek' (mi bémol)

B. Scherrer

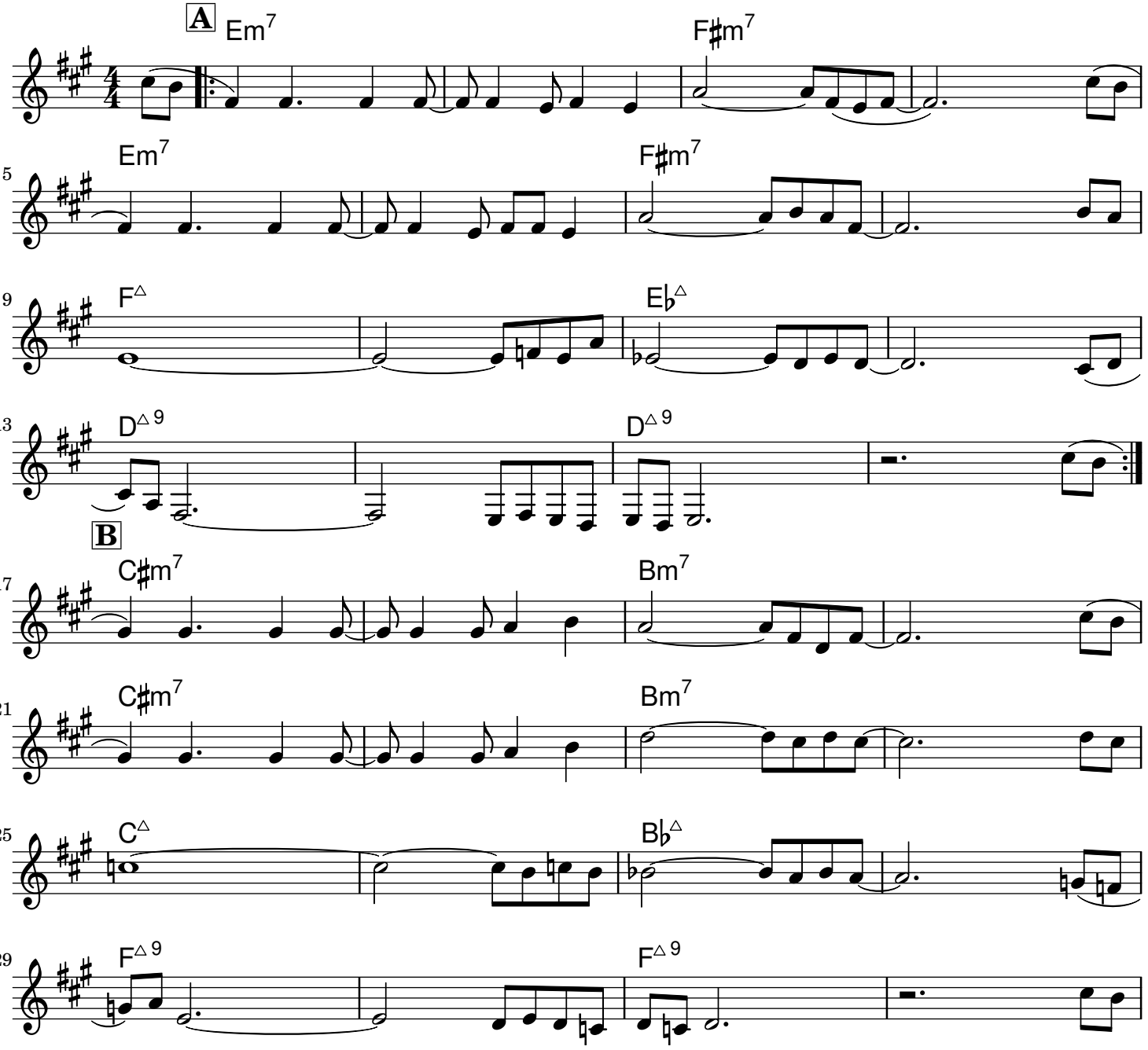

Samba ni chaussettes (mi bémol)

B. Scherrer

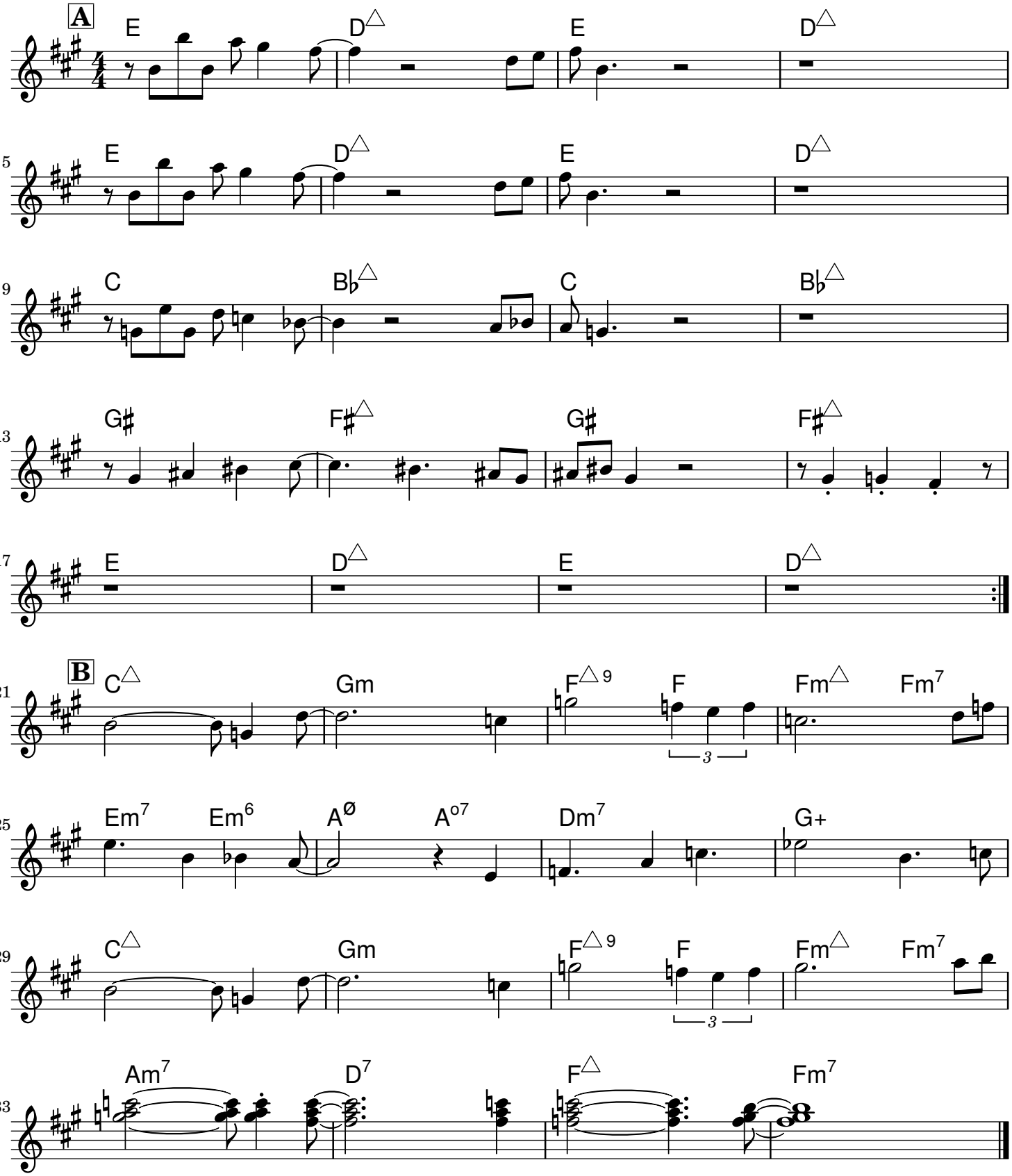

Samedi matin (mi bémol)

B. Scherrer

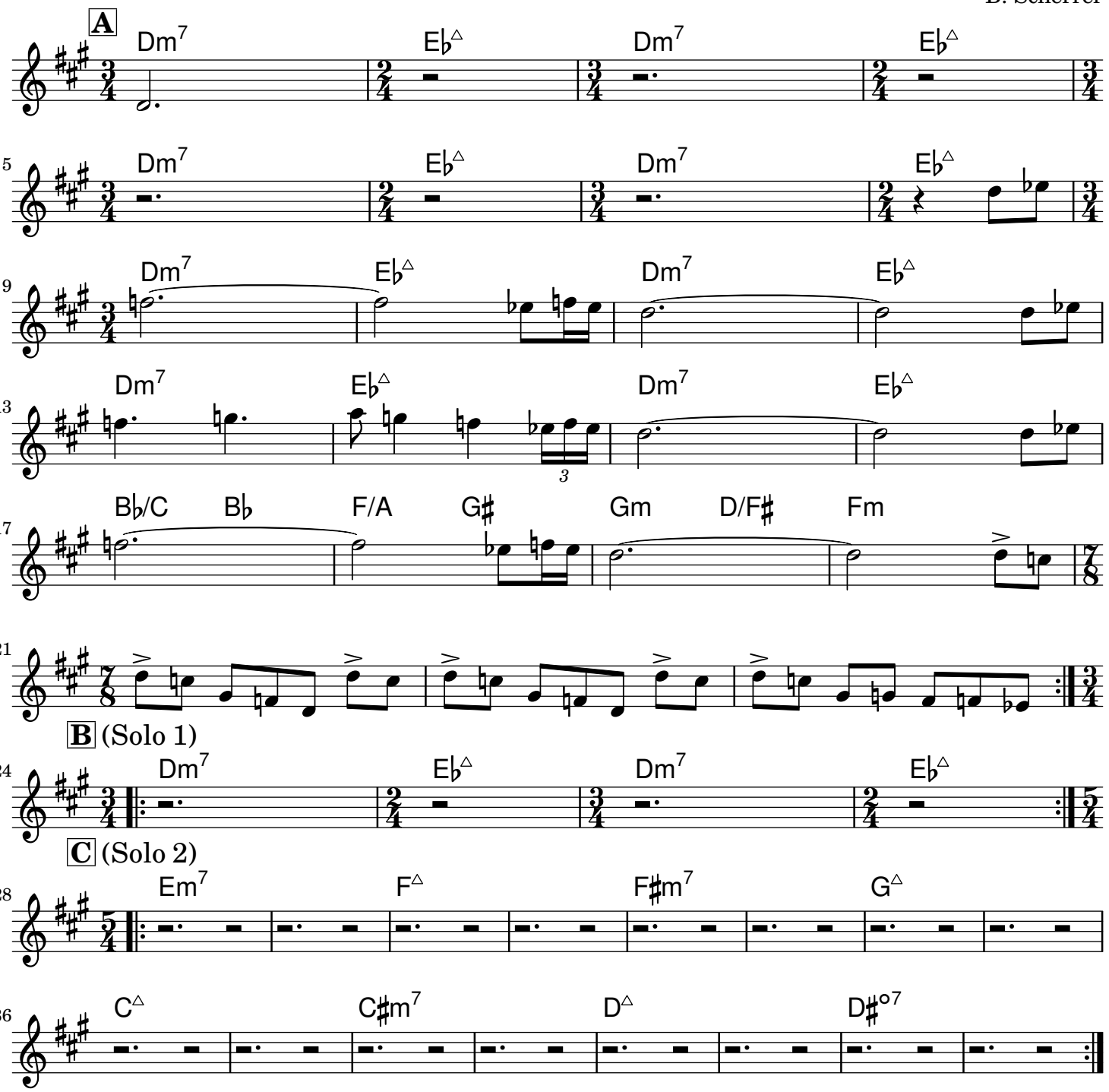

Satirieke (mi bémol)

B. Scherrer

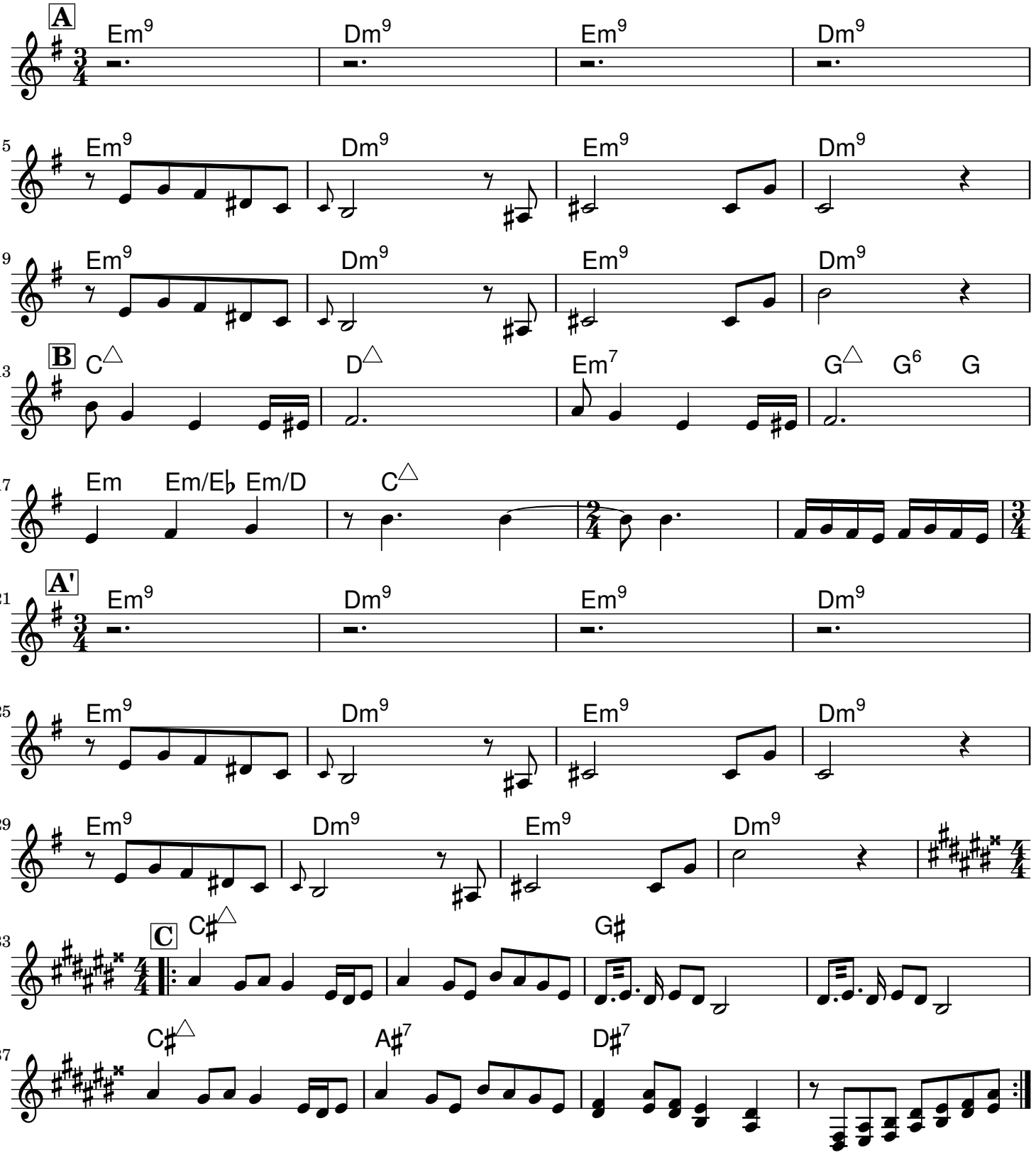

Valse pour Zélie (mi bémol)

B. Scherrer

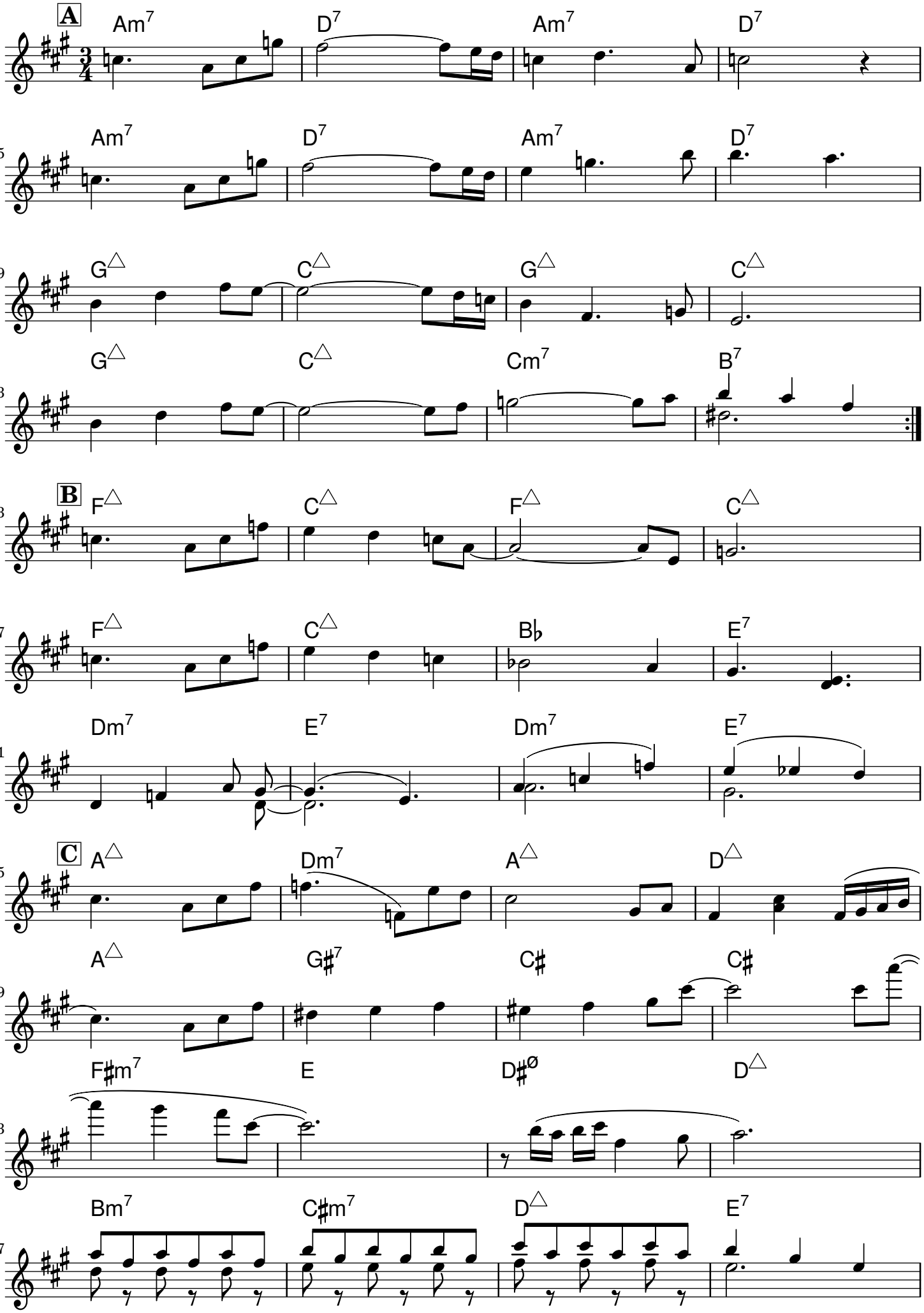

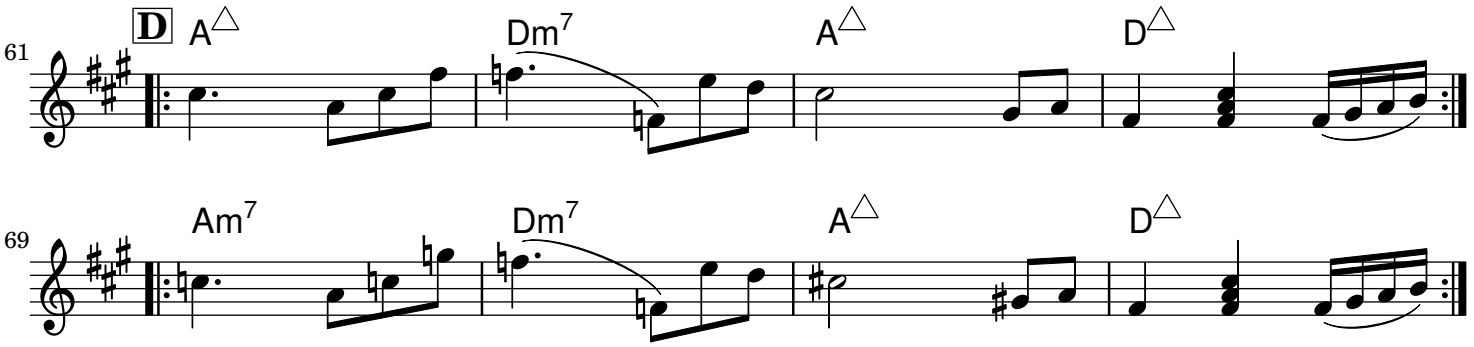
61
D
A△
Dm7
A△
D△
69
Am7
Dm7
A△
D△

Without mi (mi bémol)

B. Scherrer

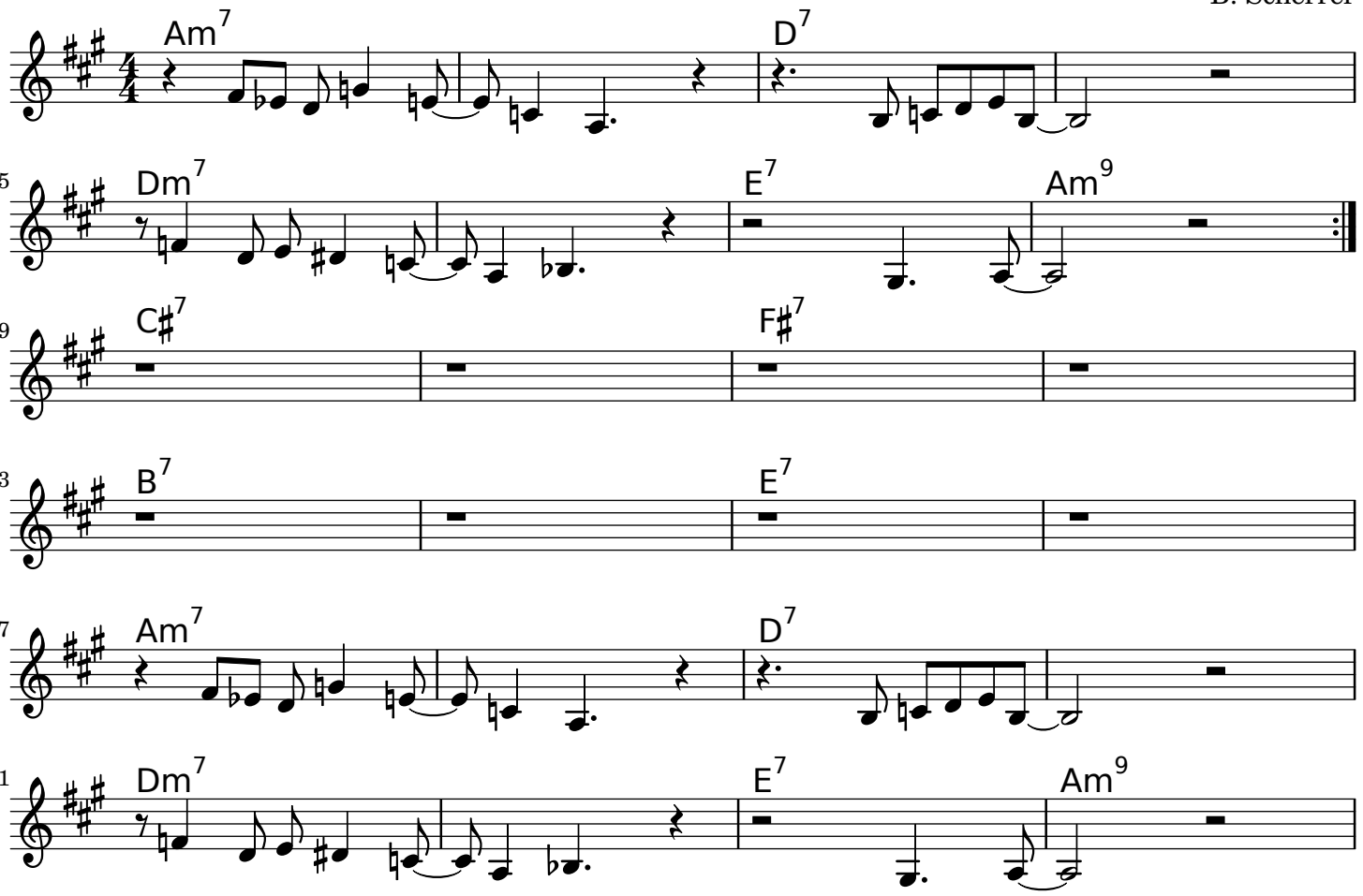

Wuhan connect (mi bémol)

B. Scherrer

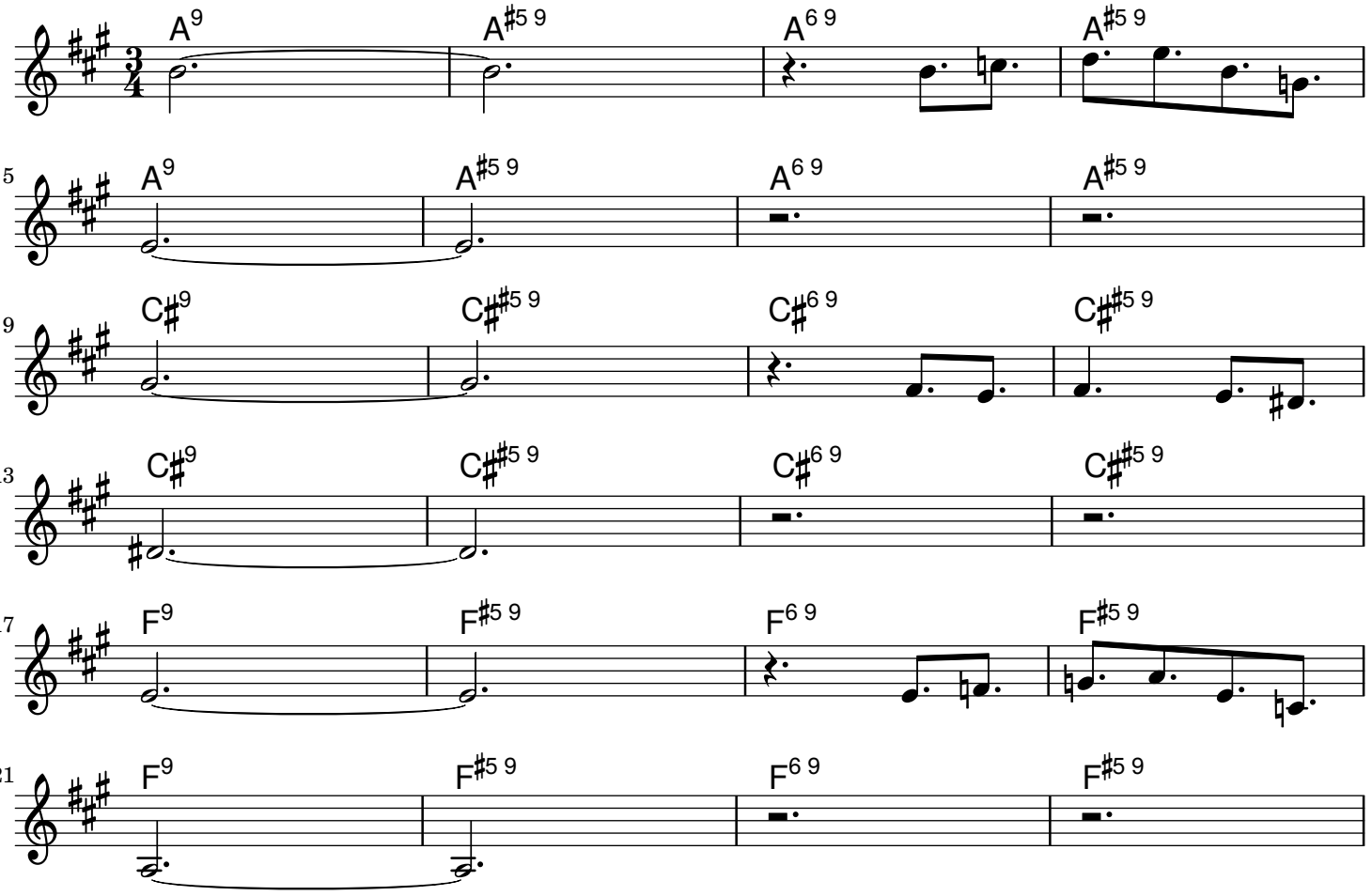

Zarbi (mi bémol)
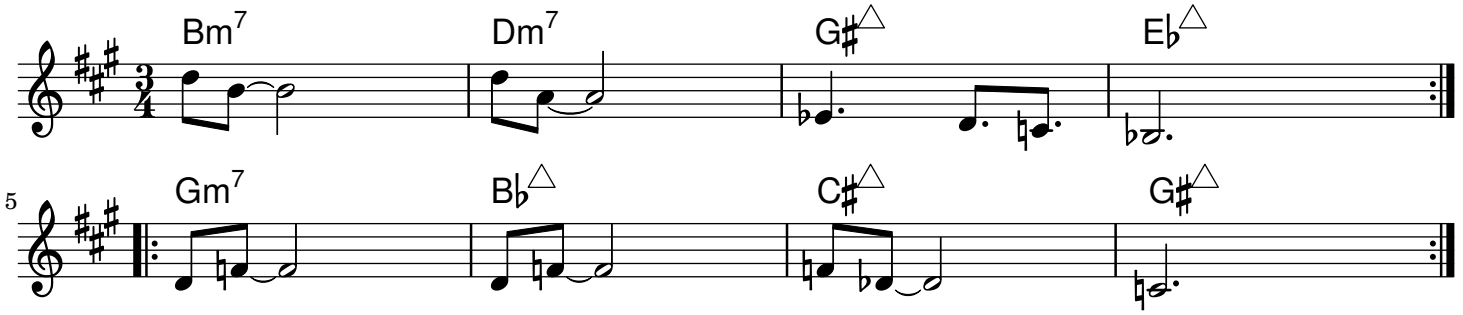
B. Scherrer