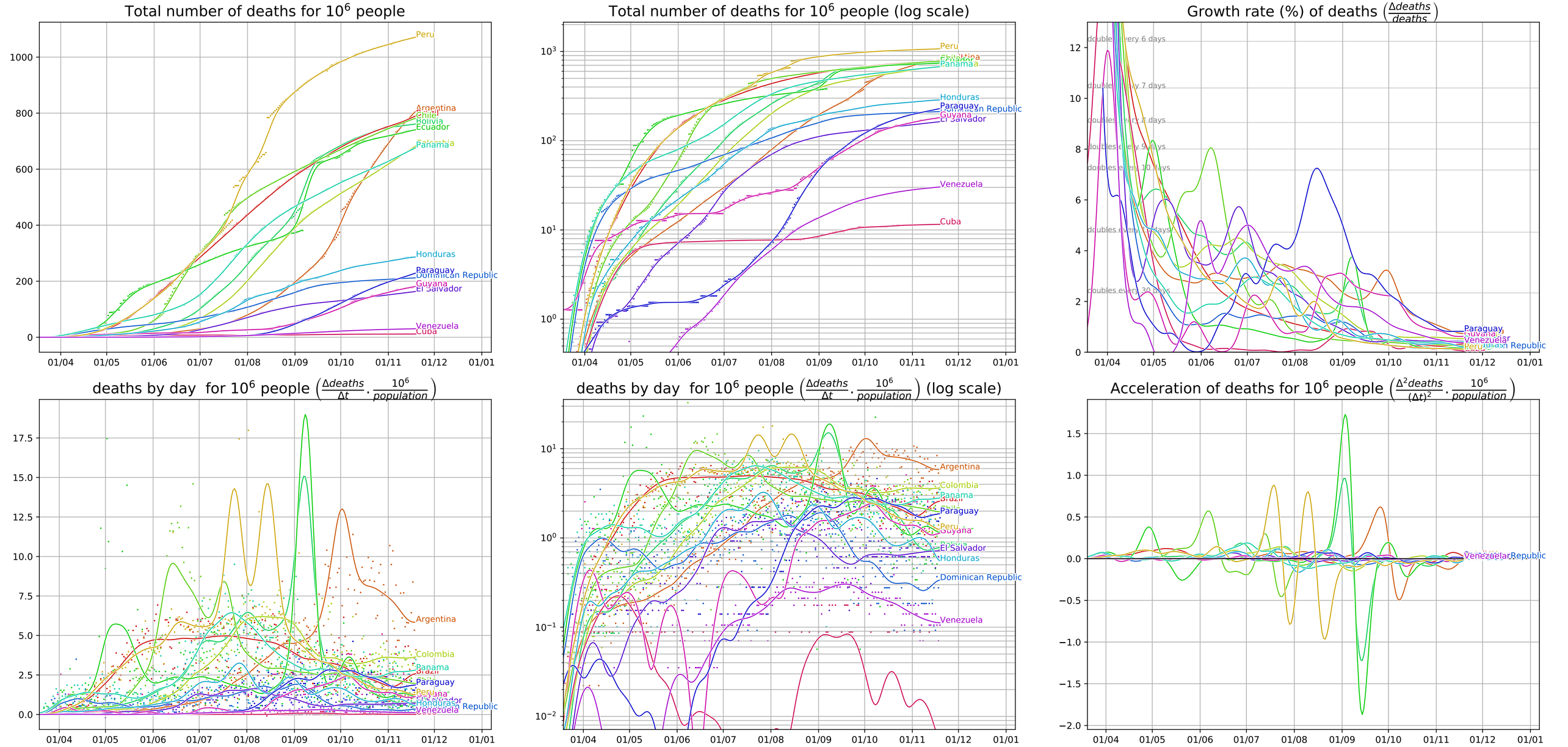Covid-19 evolution, South America (data from JHU CSSE, 11/19/20)