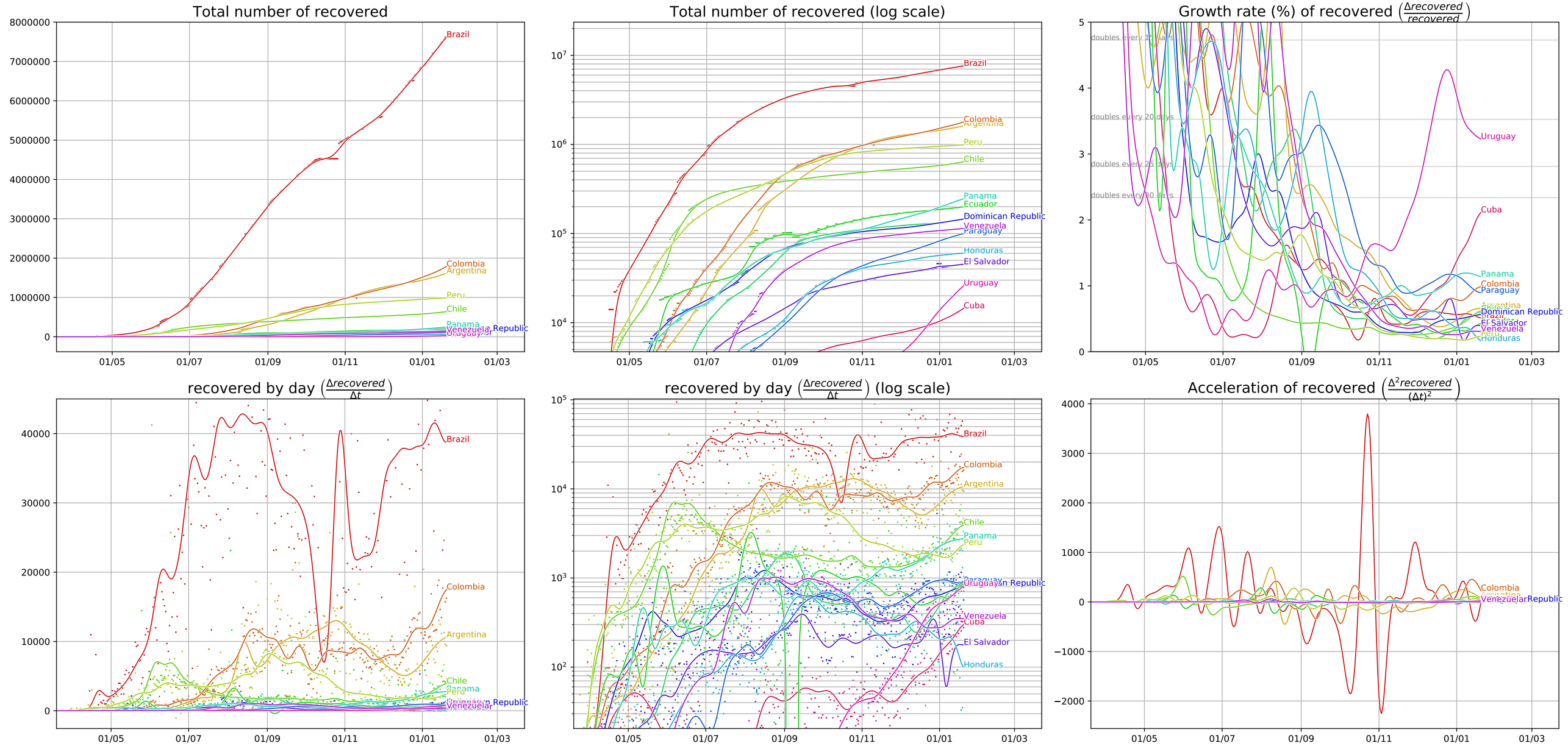Covid-19 evolution, South America (data from JHU CSSE, 1/20/21)