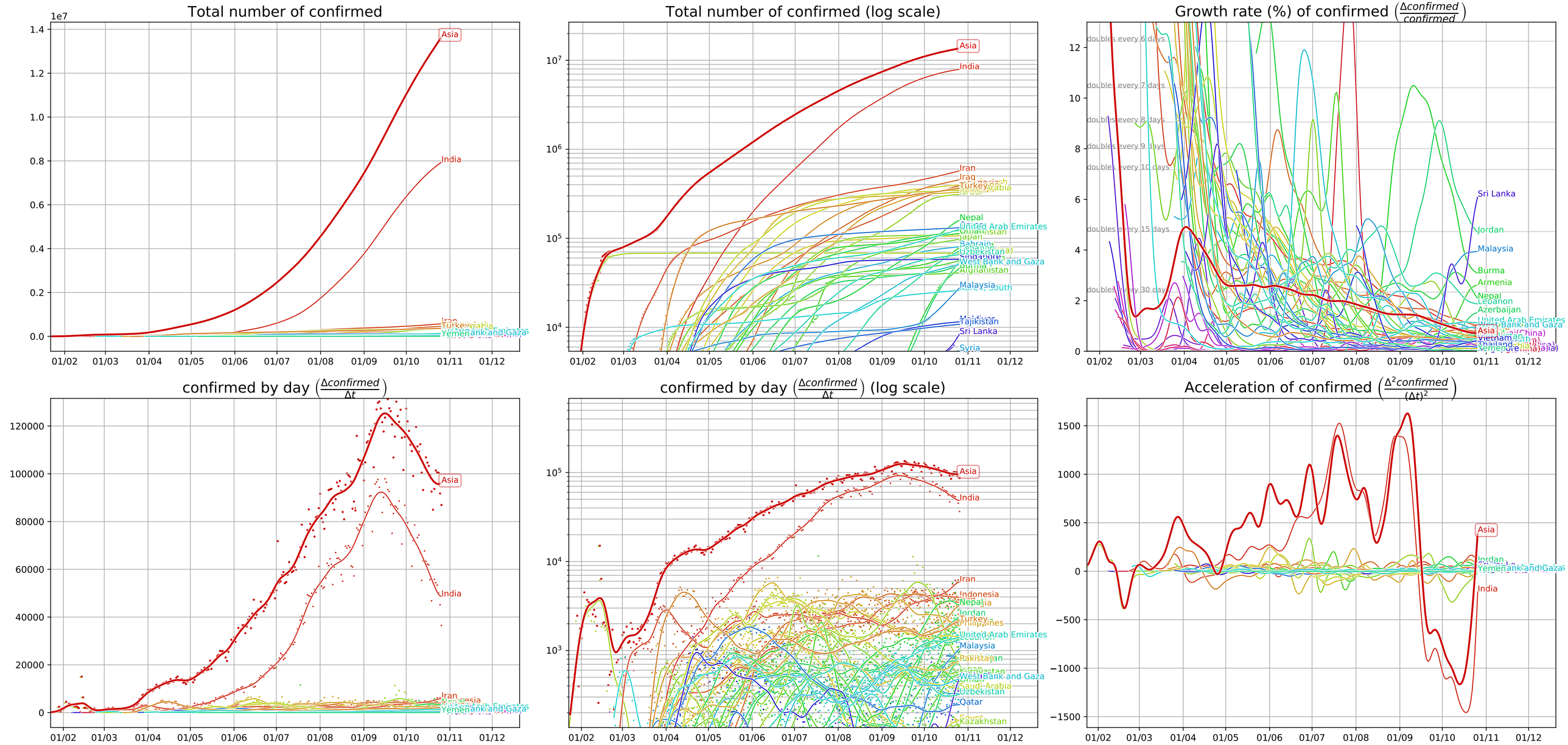Covid-19 evolution, Asia (data from JHU CSSE, 10/26/20)