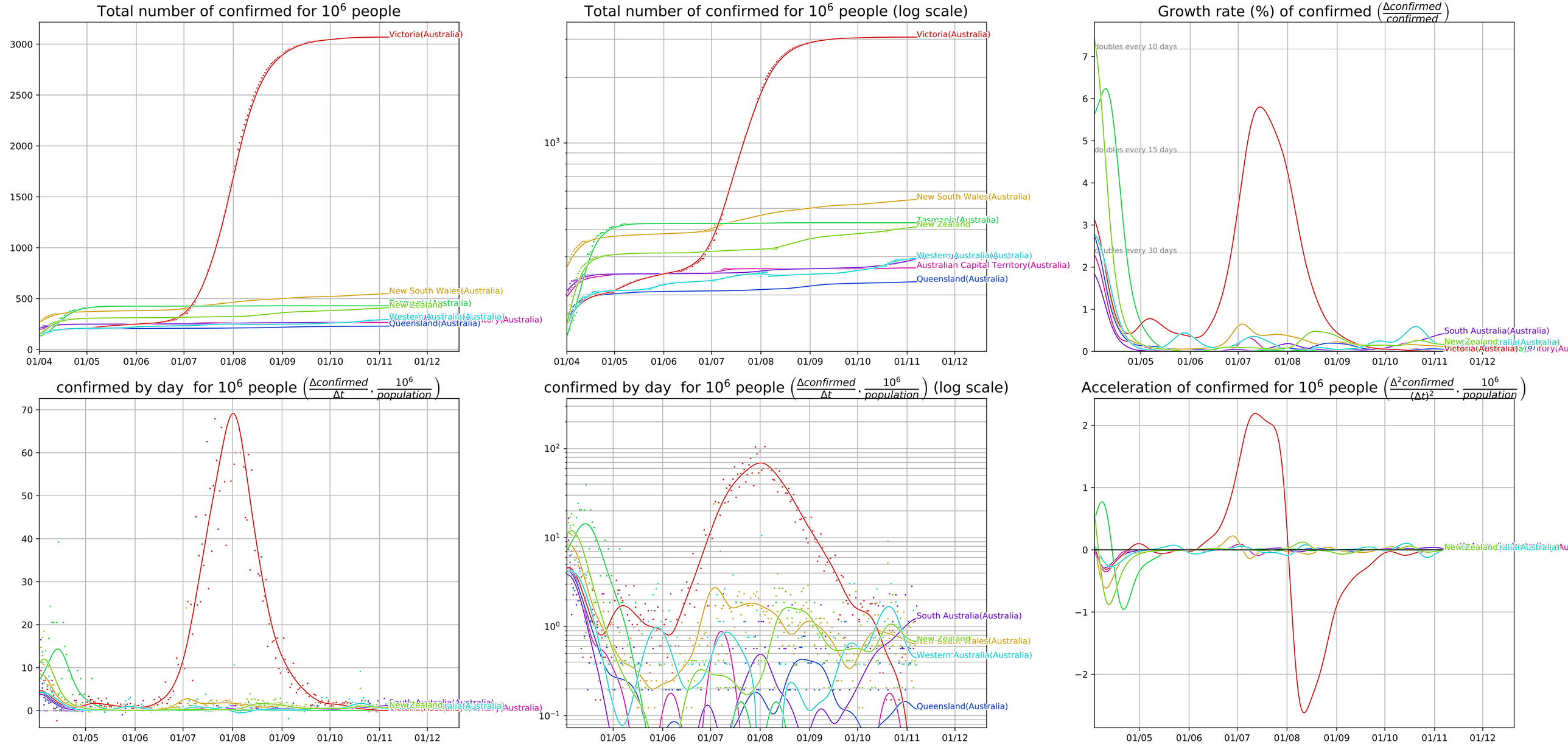Covid-19 evolution, Oceania (data from JHU CSSE, 11/7/20)