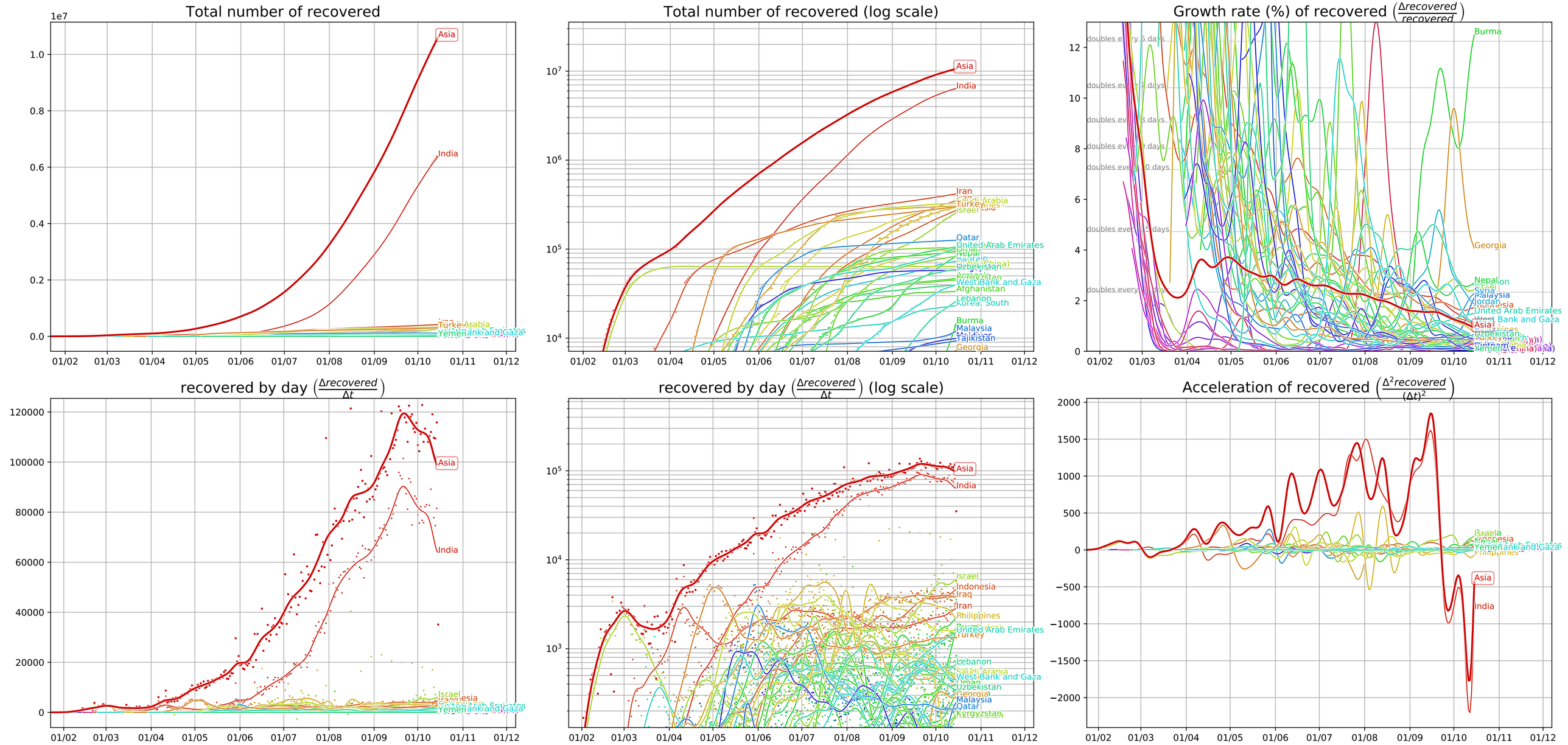Covid-19 evolution, Asia (data from JHU CSSE, 10/15/20)