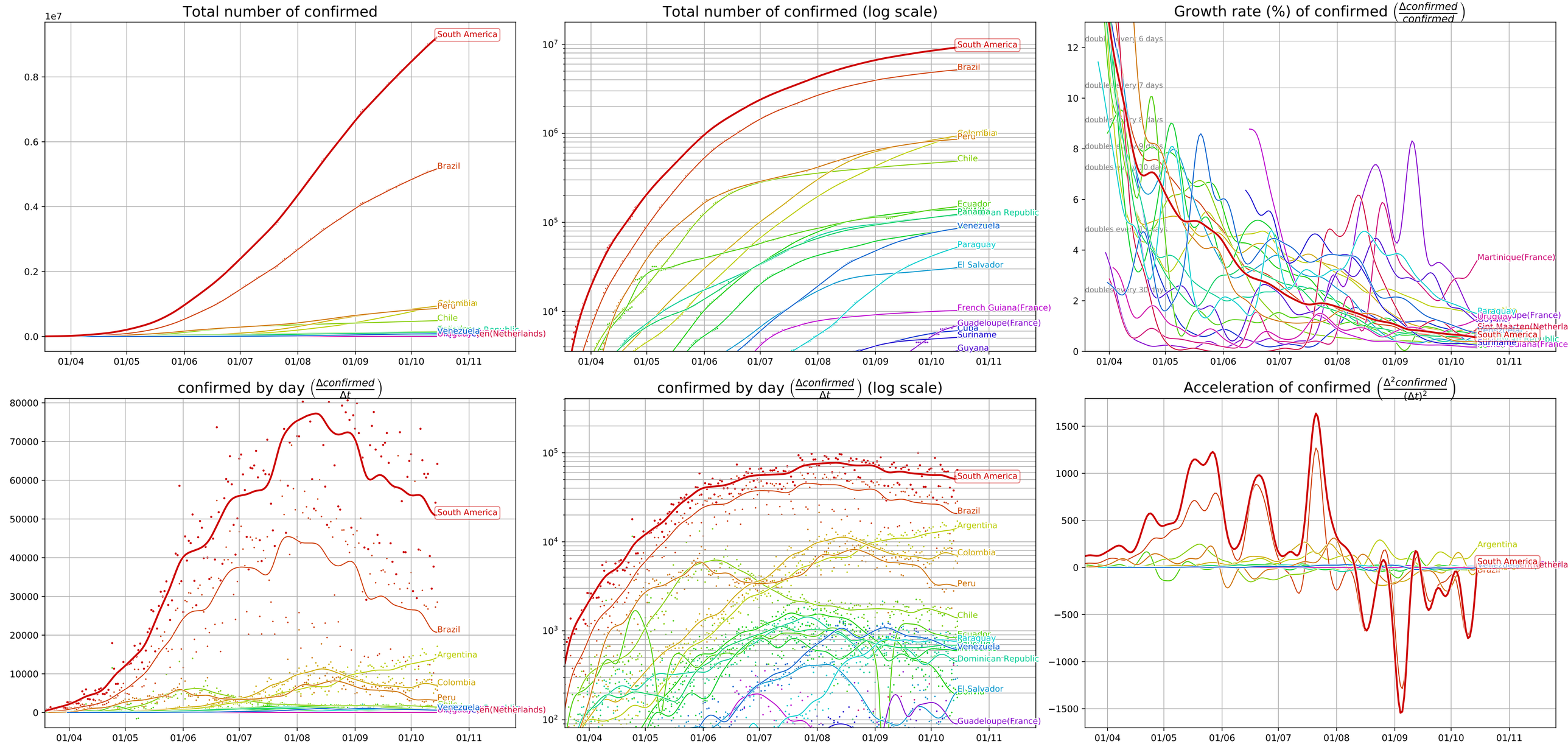Covid-19 evolution, South America (data from JHU CSSE, 10/15/20)