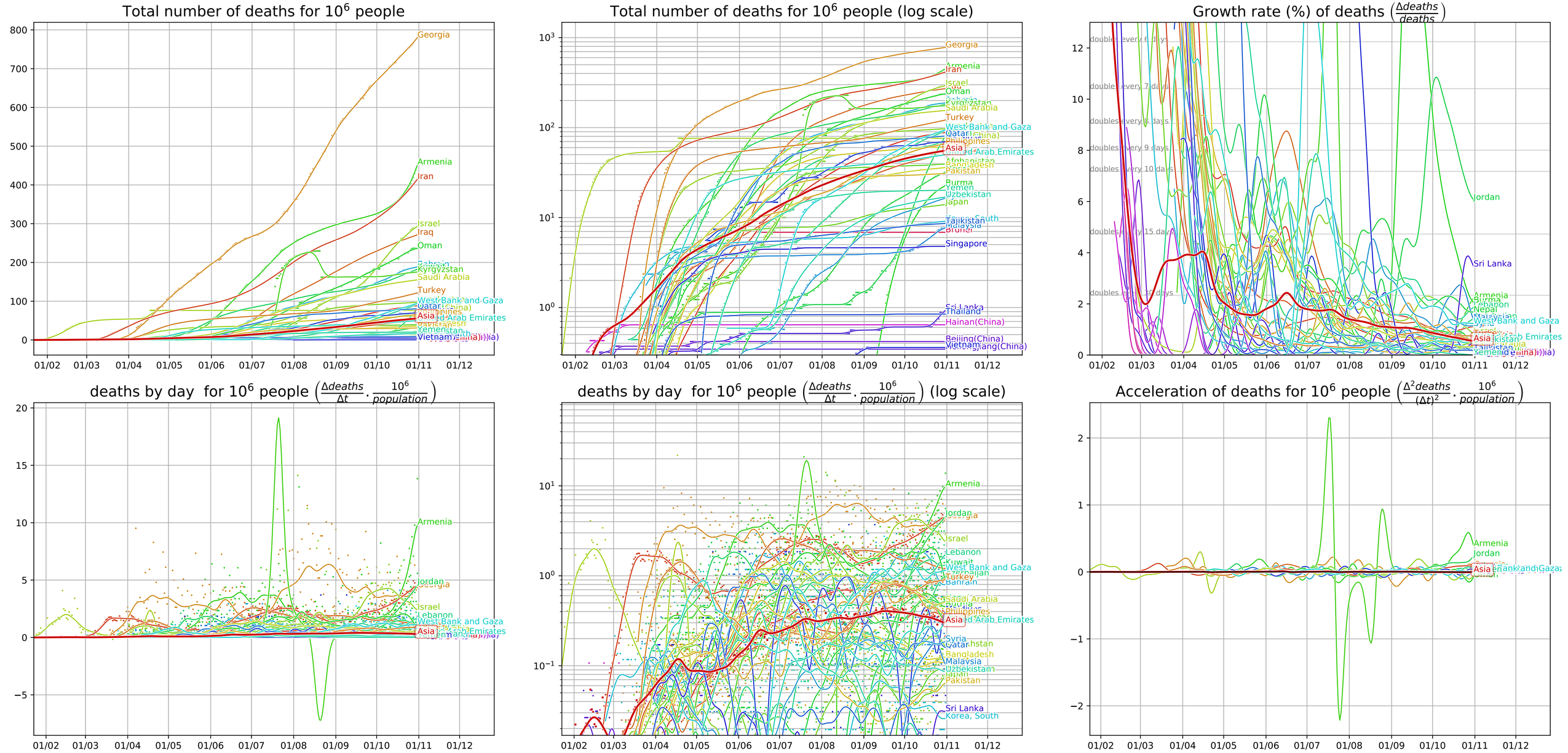Covid-19 evolution, Asia (data from JHU CSSE, 10/31/20)