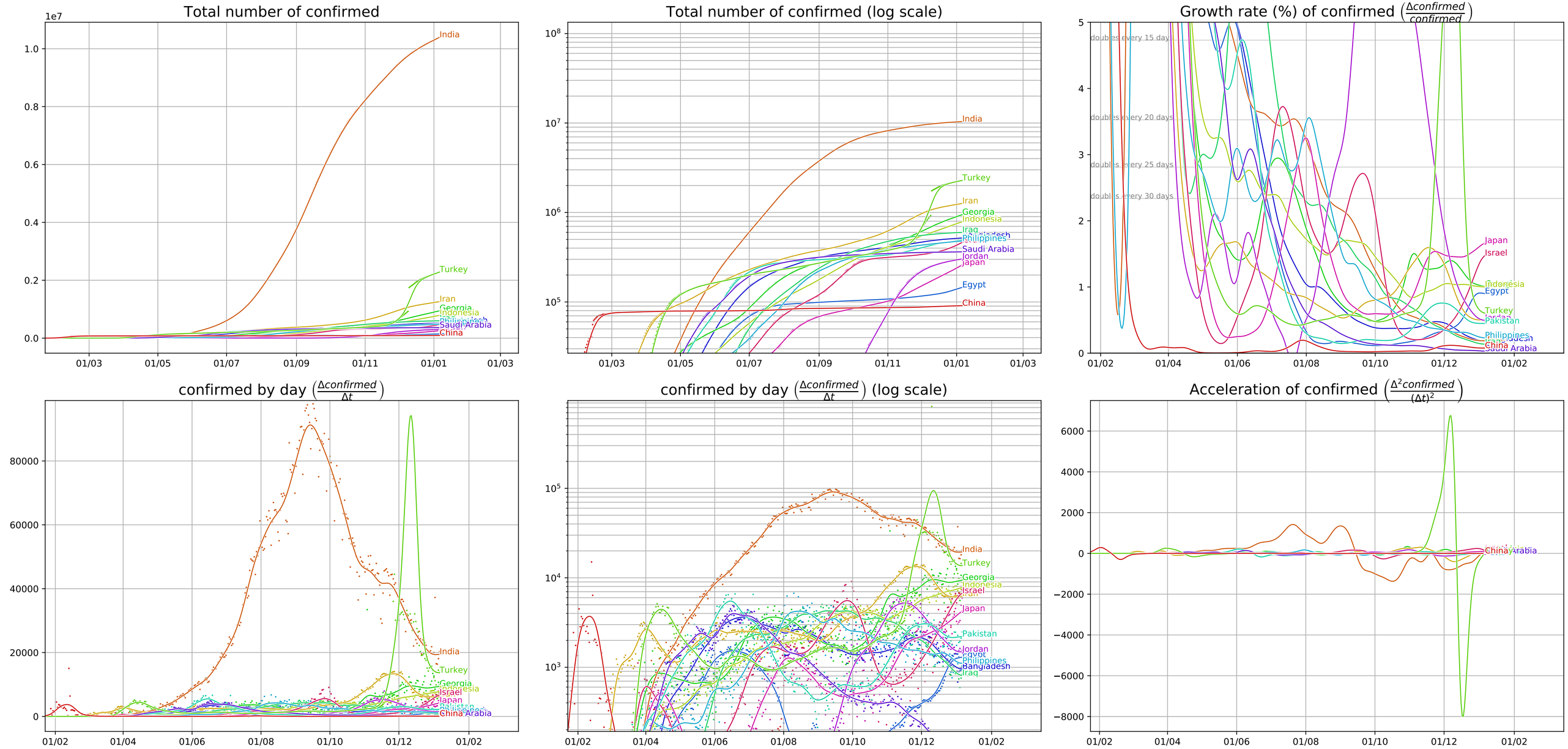Covid-19 evolution, Asia (data from JHU CSSE, 1/6/21)