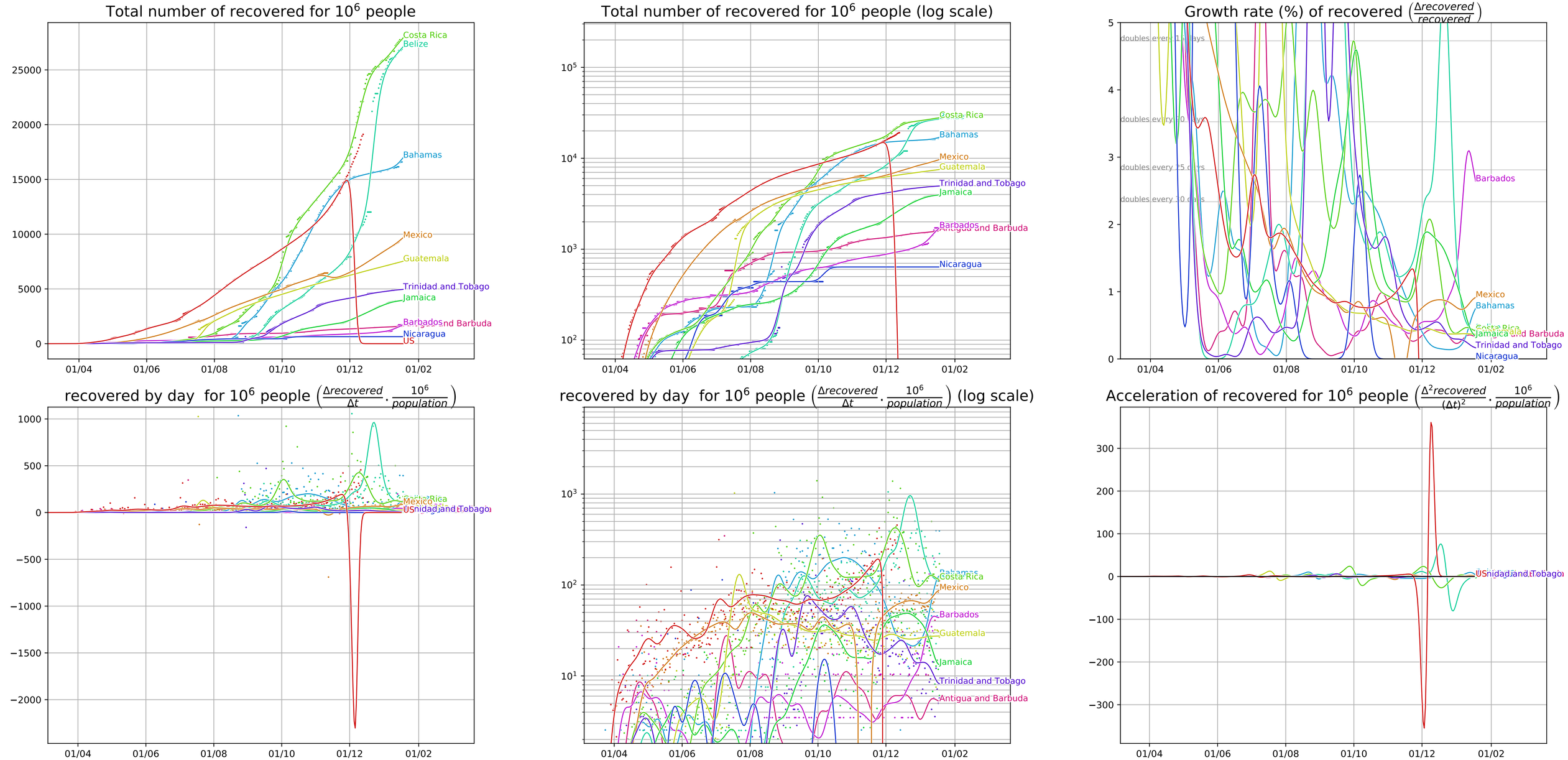Covid-19 evolution, North America (data from JHU CSSE, 1/18/21)