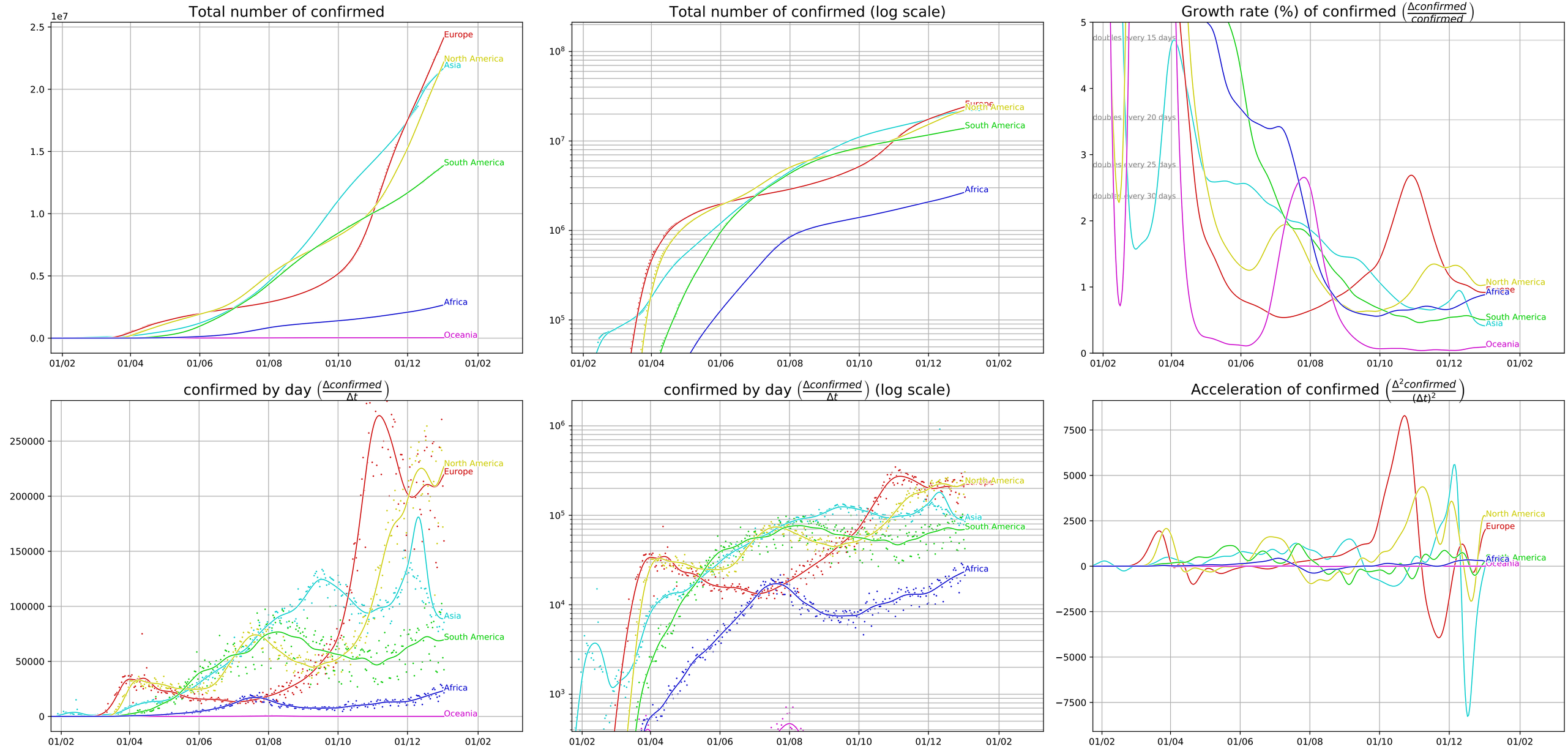Covid-19 evolution, World (data from JHU CSSE, 1/2/21)