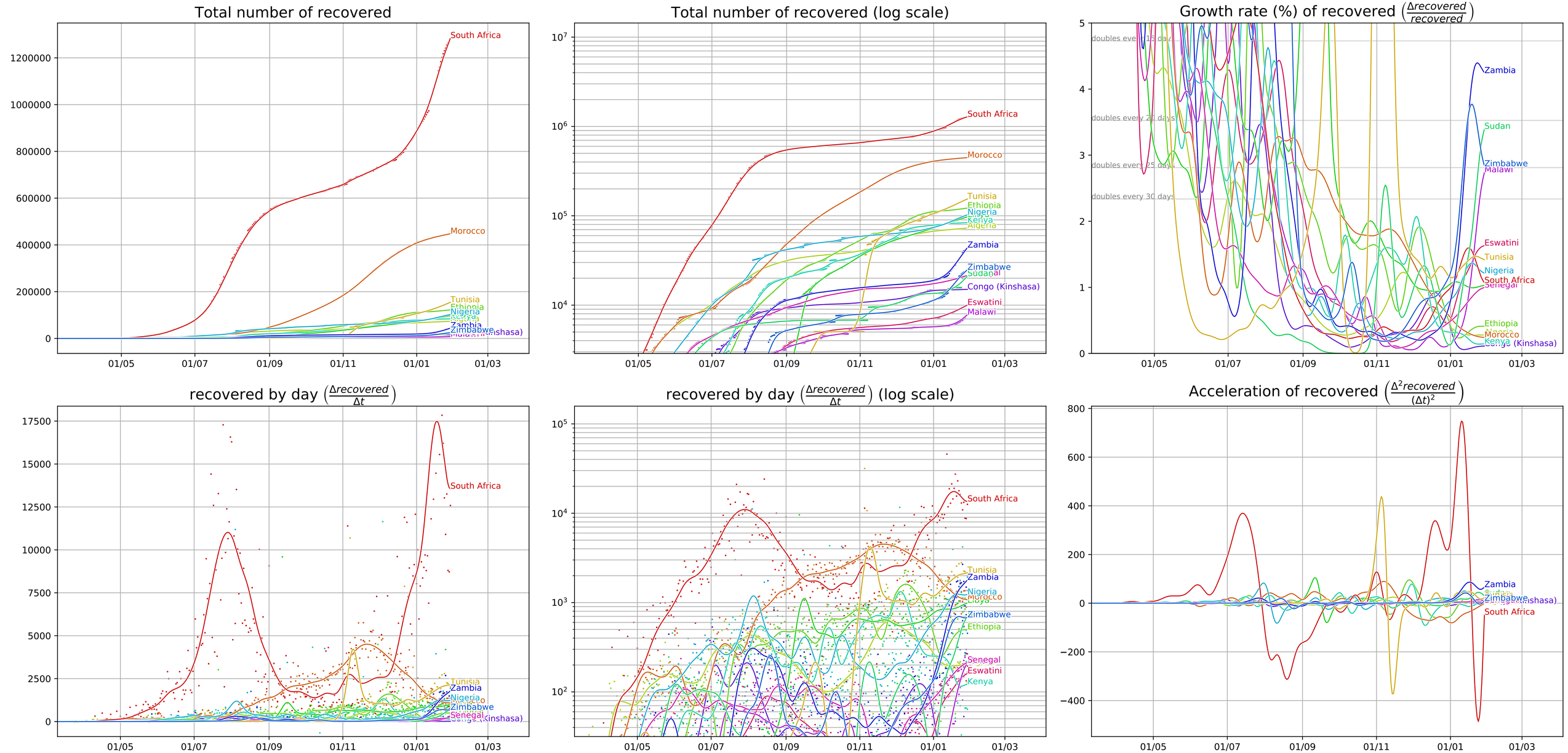Covid-19 evolution, Africa (data from JHU CSSE, 1/29/21)