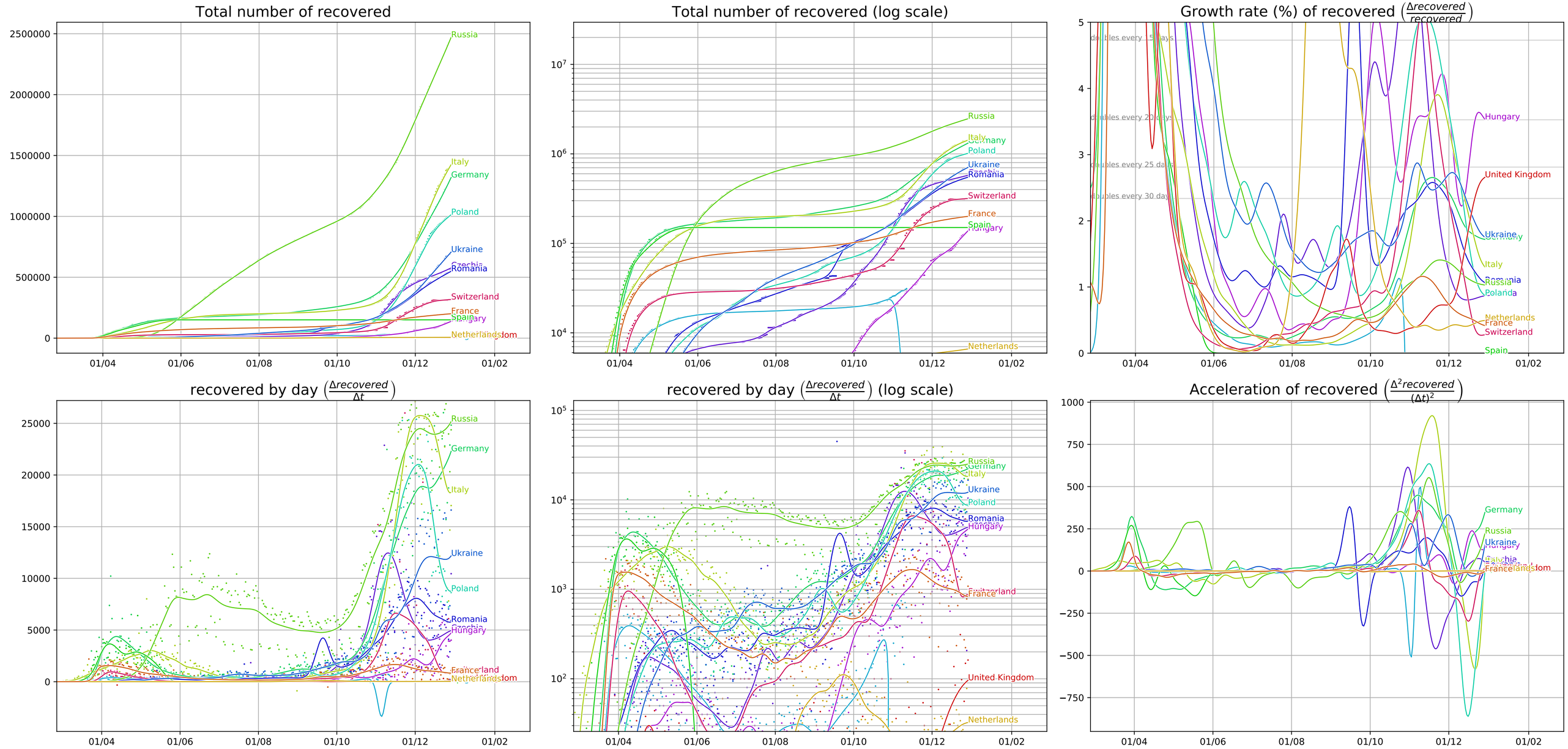Covid-19 evolution, Europe (data from JHU CSSE, 12/29/20)