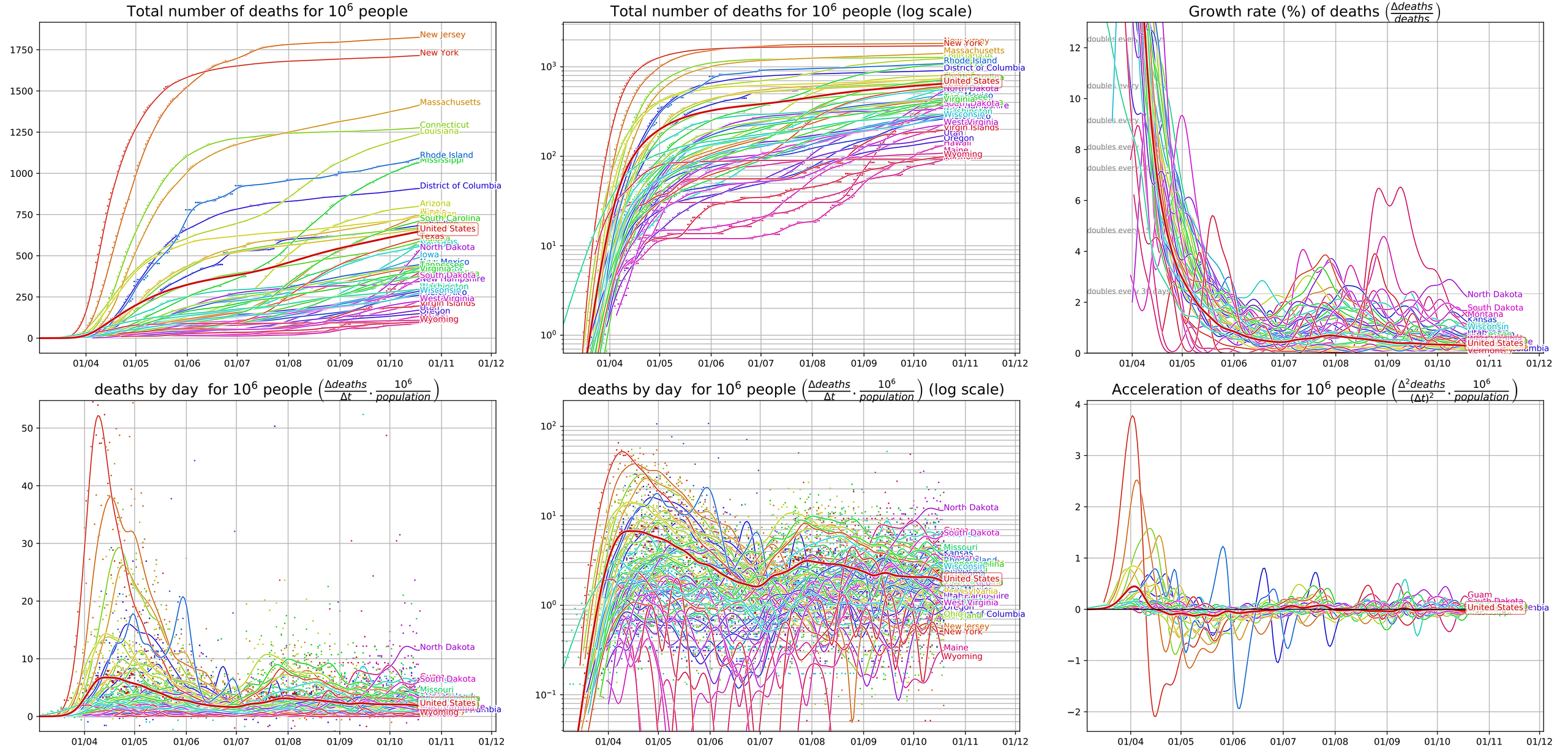Covid-19 evolution, United States (data from JHU CSSE, 10/19/20)