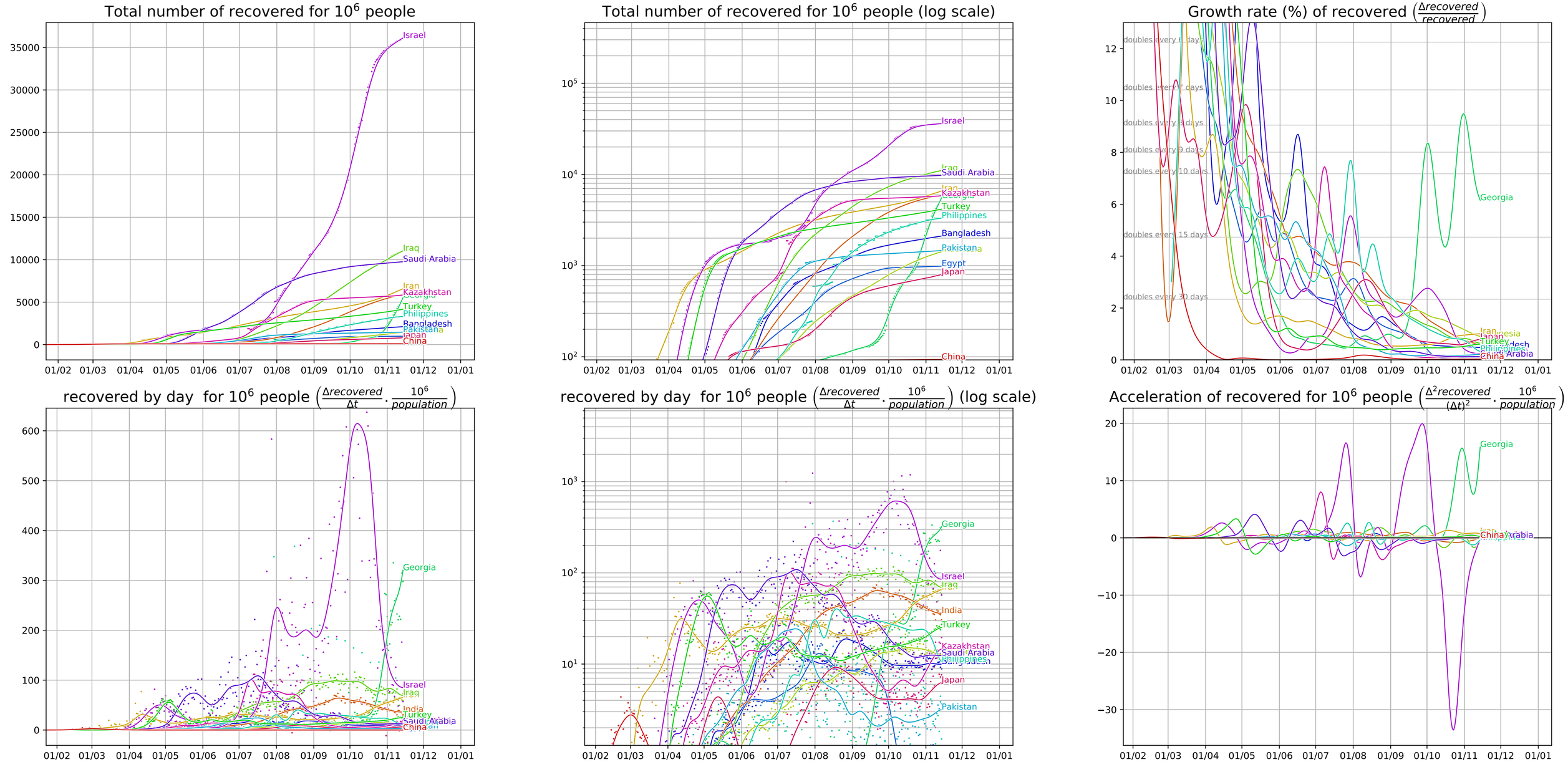Covid-19 evolution, Asia (data from JHU CSSE, 11/14/20)