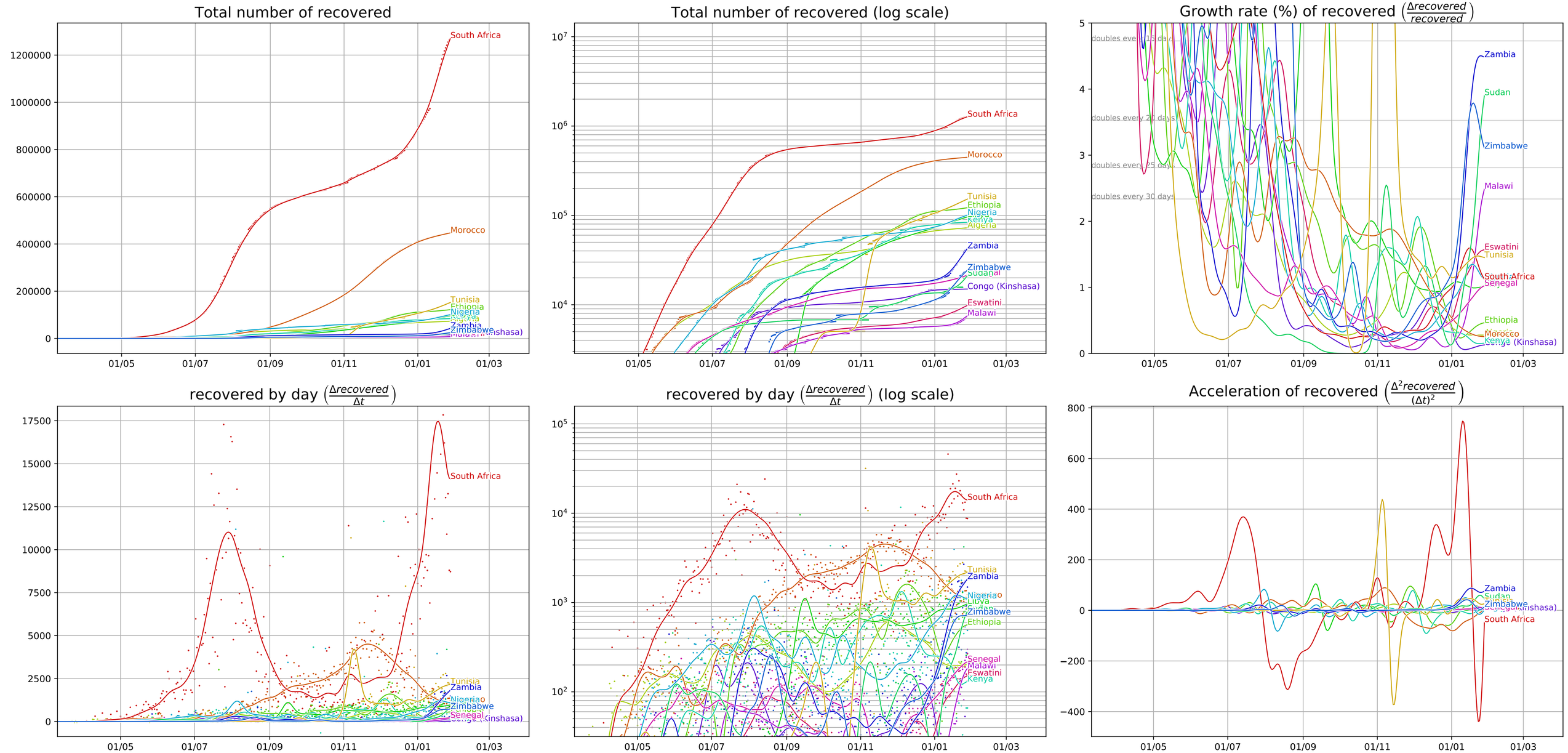Covid-19 evolution, Africa (data from JHU CSSE, 1/28/21)