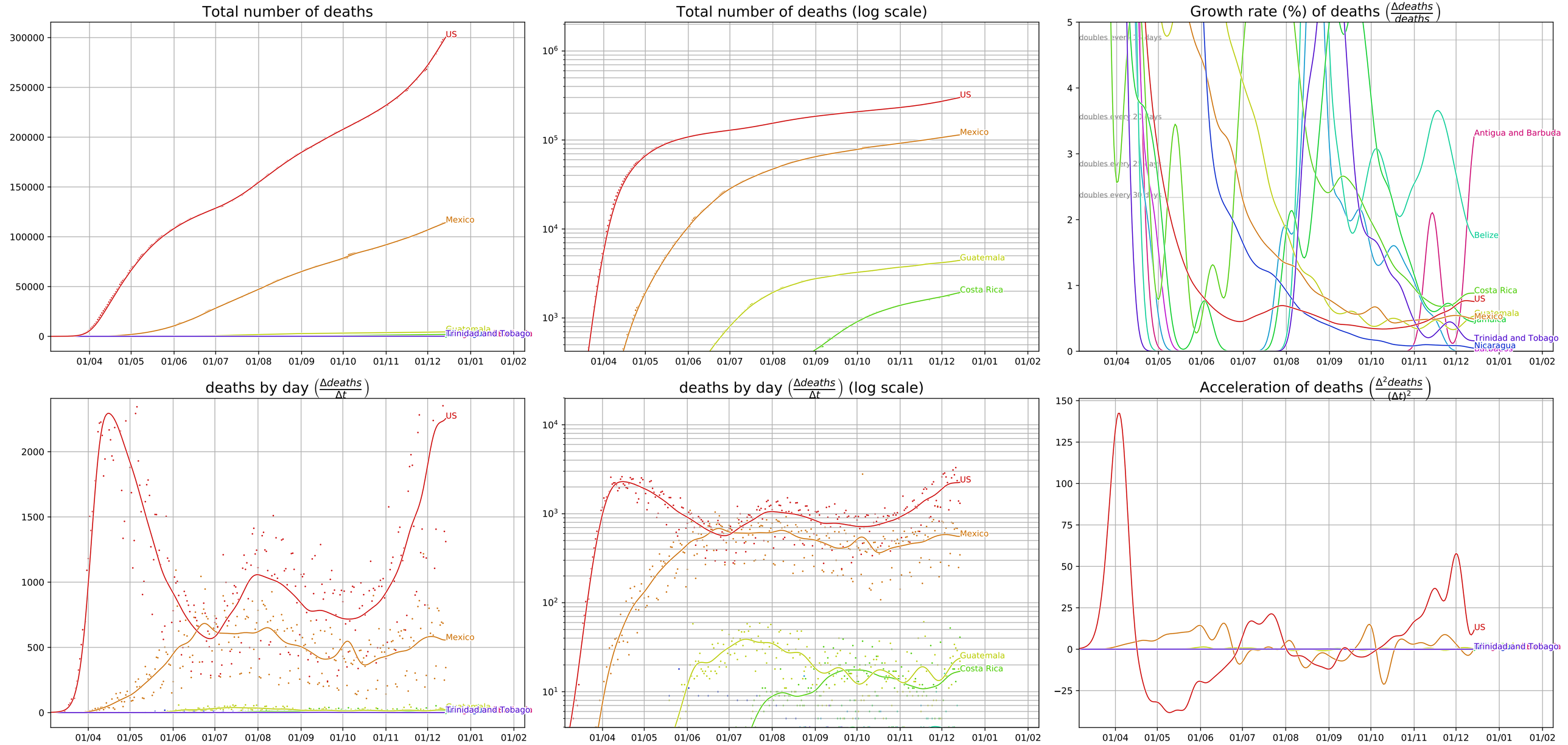Covid-19 evolution, North America (data from JHU CSSE, 12/14/20)