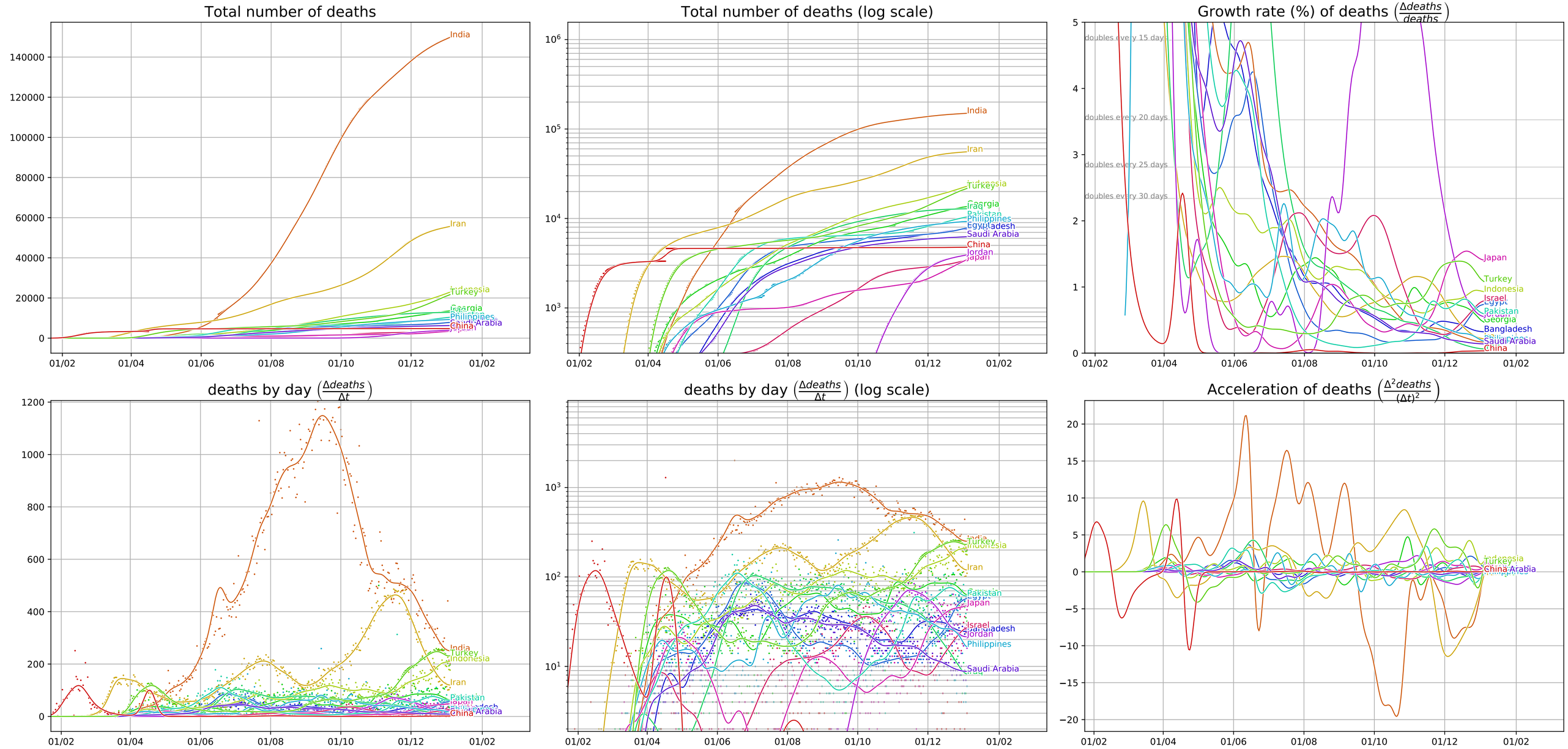Covid-19 evolution, Asia (data from JHU CSSE, 1/4/21)