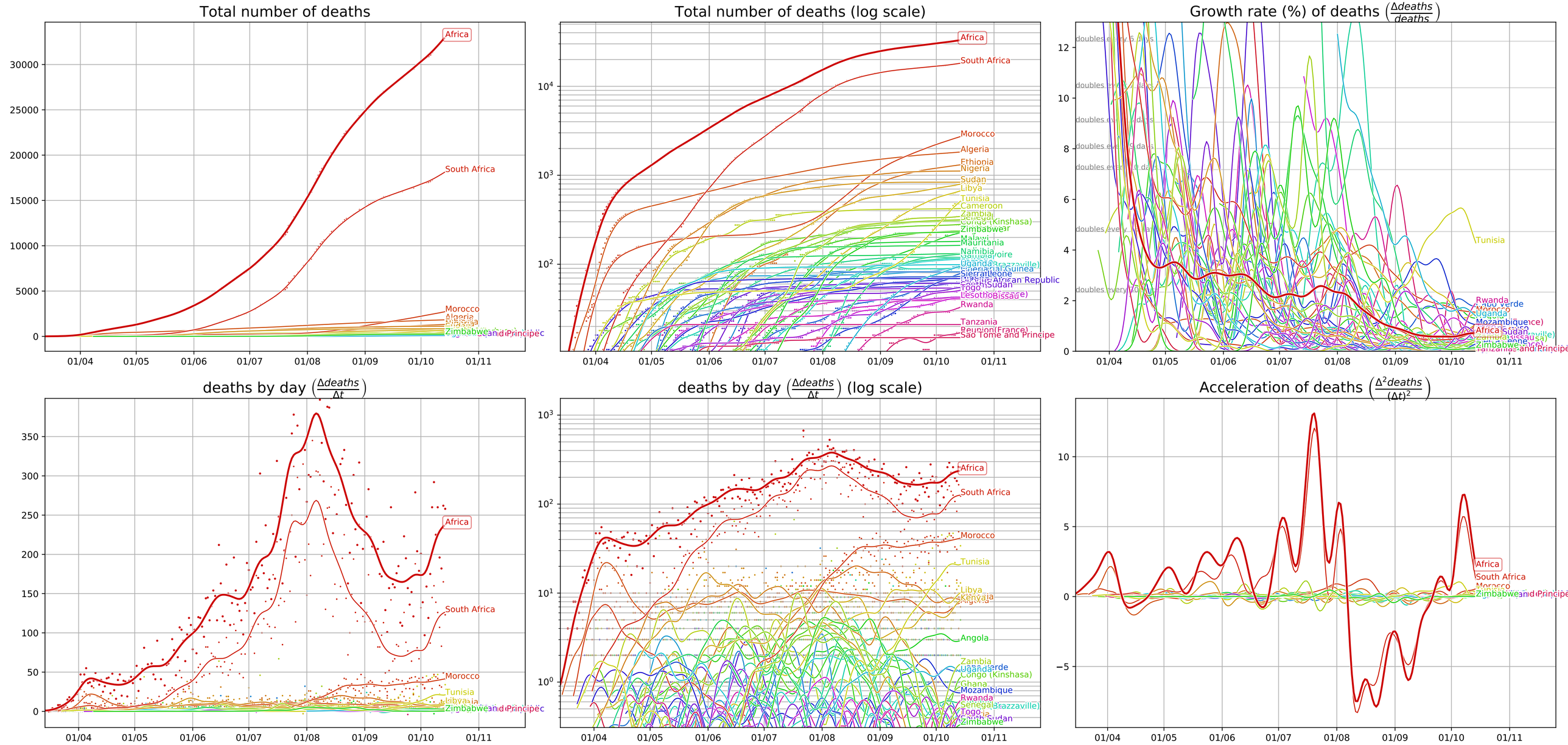Covid-19 evolution, Africa (data from JHU CSSE, 10/14/20)