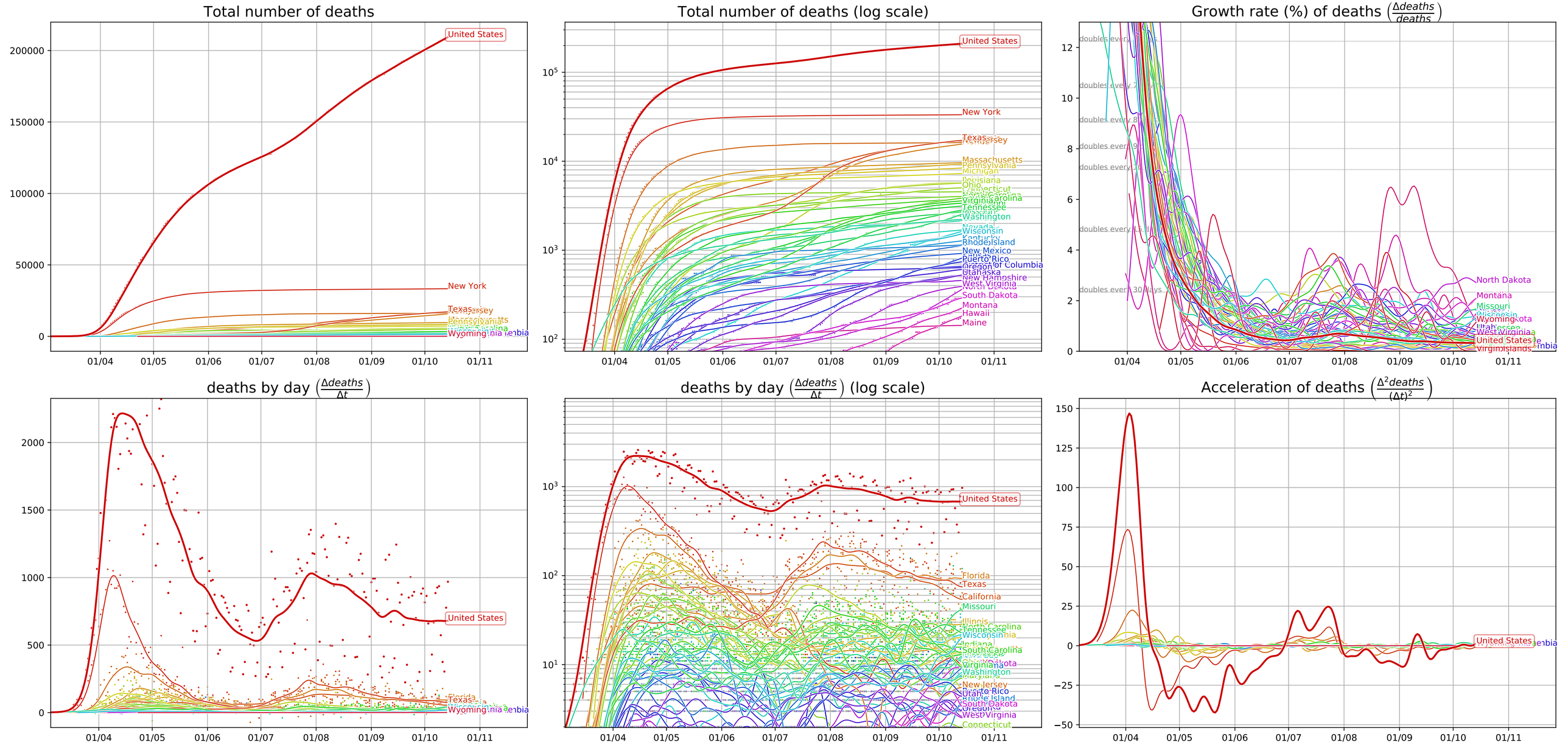Covid-19 evolution, United States (data from JHU CSSE, 10/14/20)