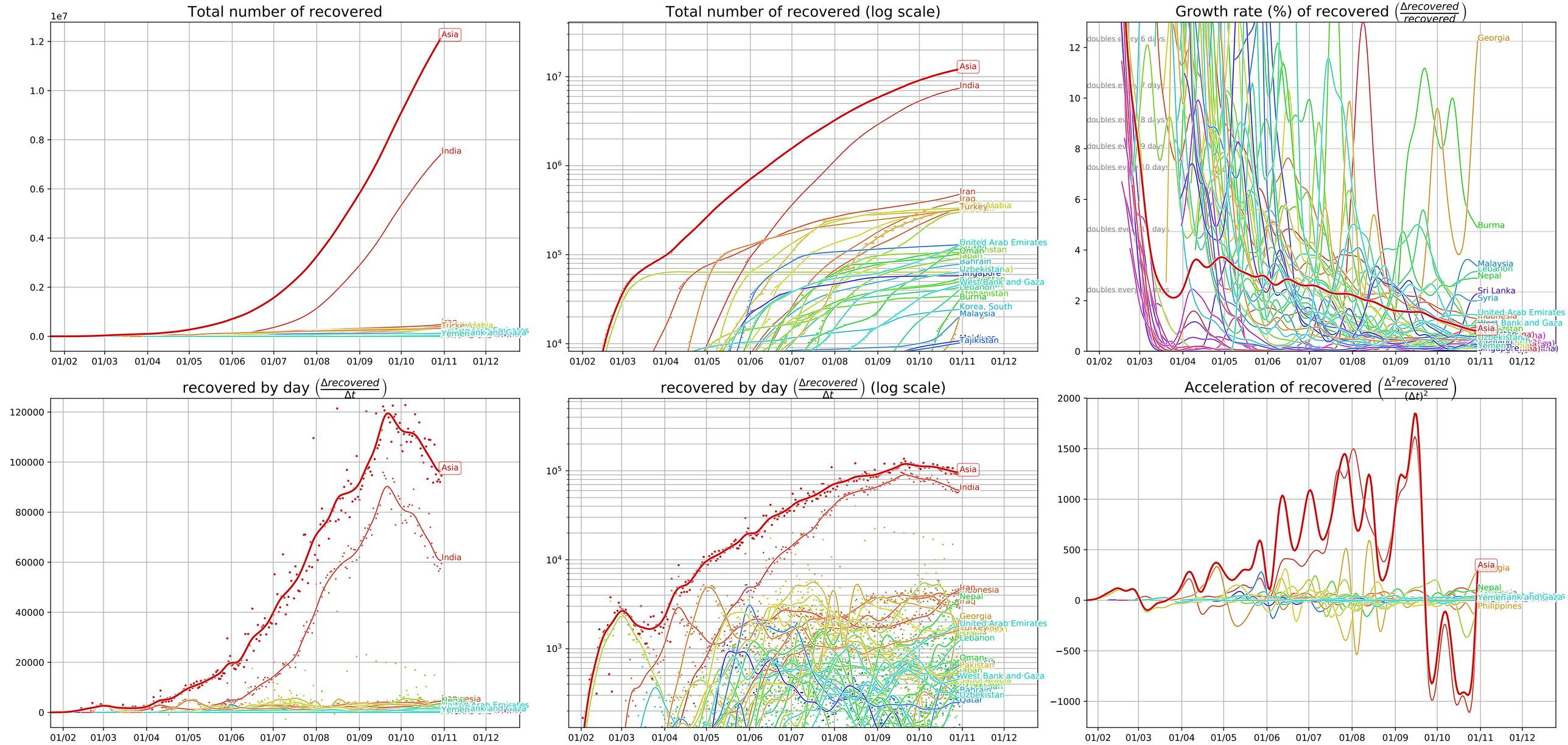Covid-19 evolution, Asia (data from JHU CSSE, 10/30/20)