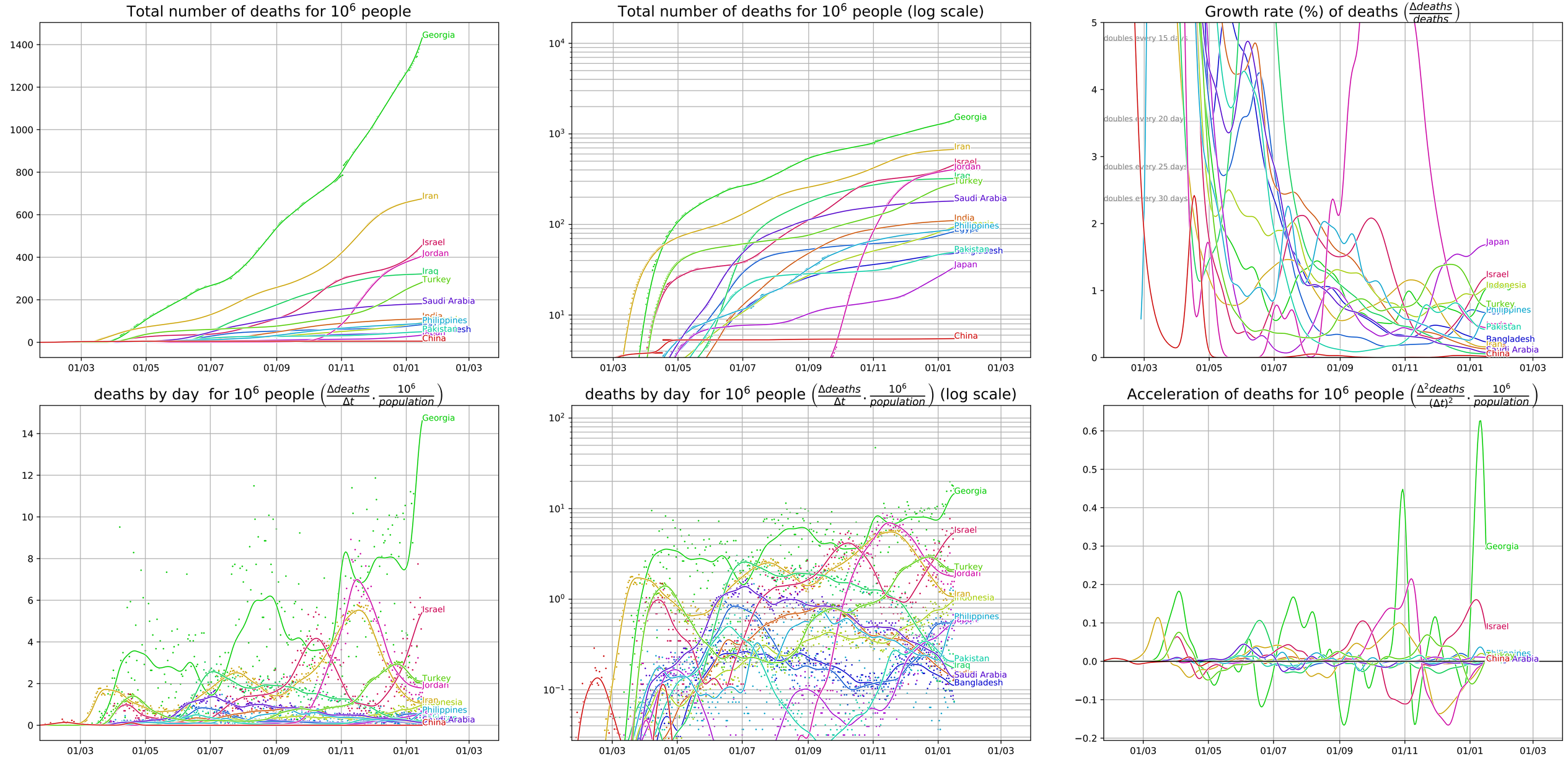Covid-19 evolution, Asia (data from JHU CSSE, 1/16/21)