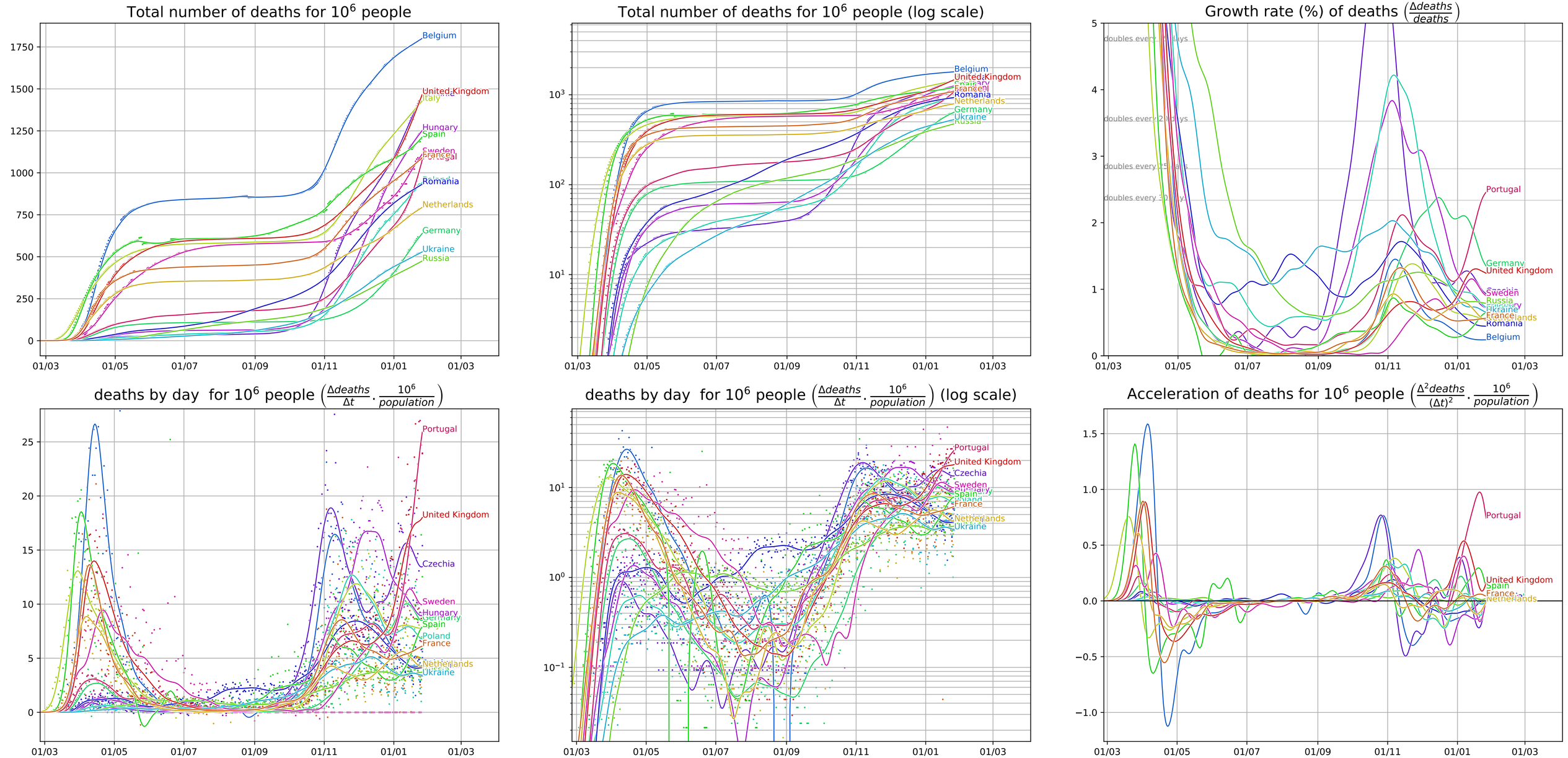Covid-19 evolution, Europe (data from JHU CSSE, 1/26/21)