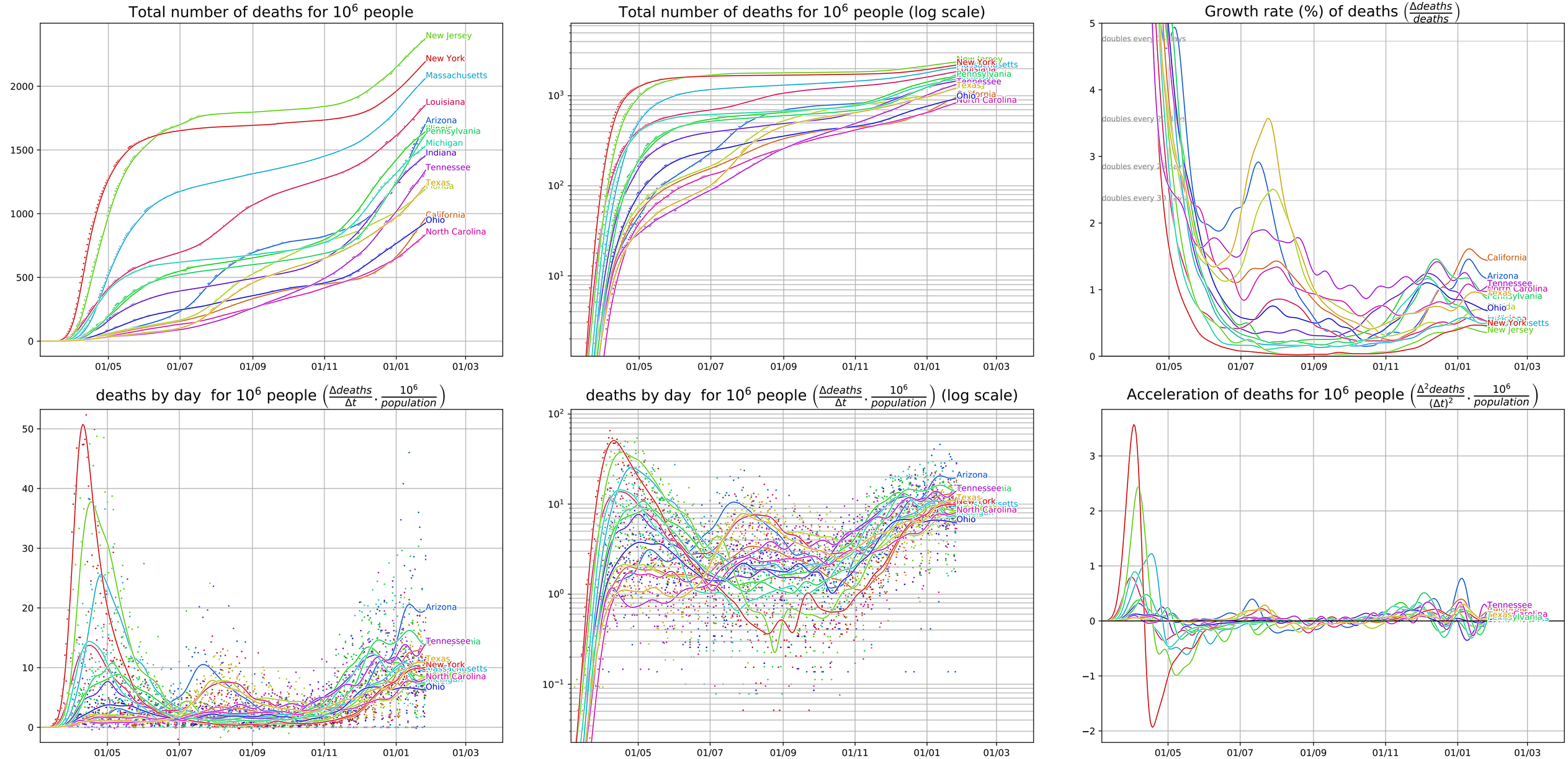Covid-19 evolution, United States (data from JHU CSSE, 1/26/21)