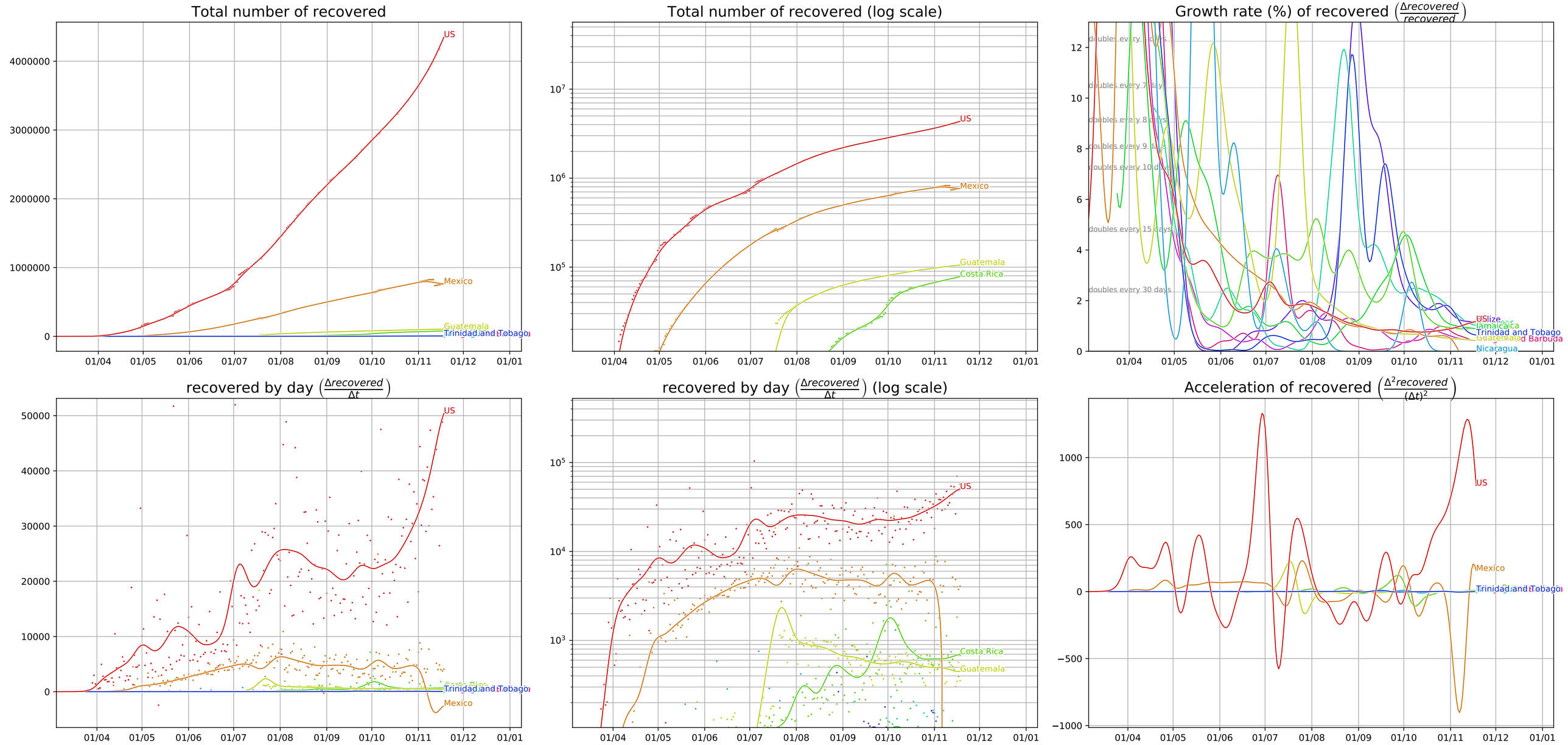Covid-19 evolution, North America (data from JHU CSSE, 11/18/20)