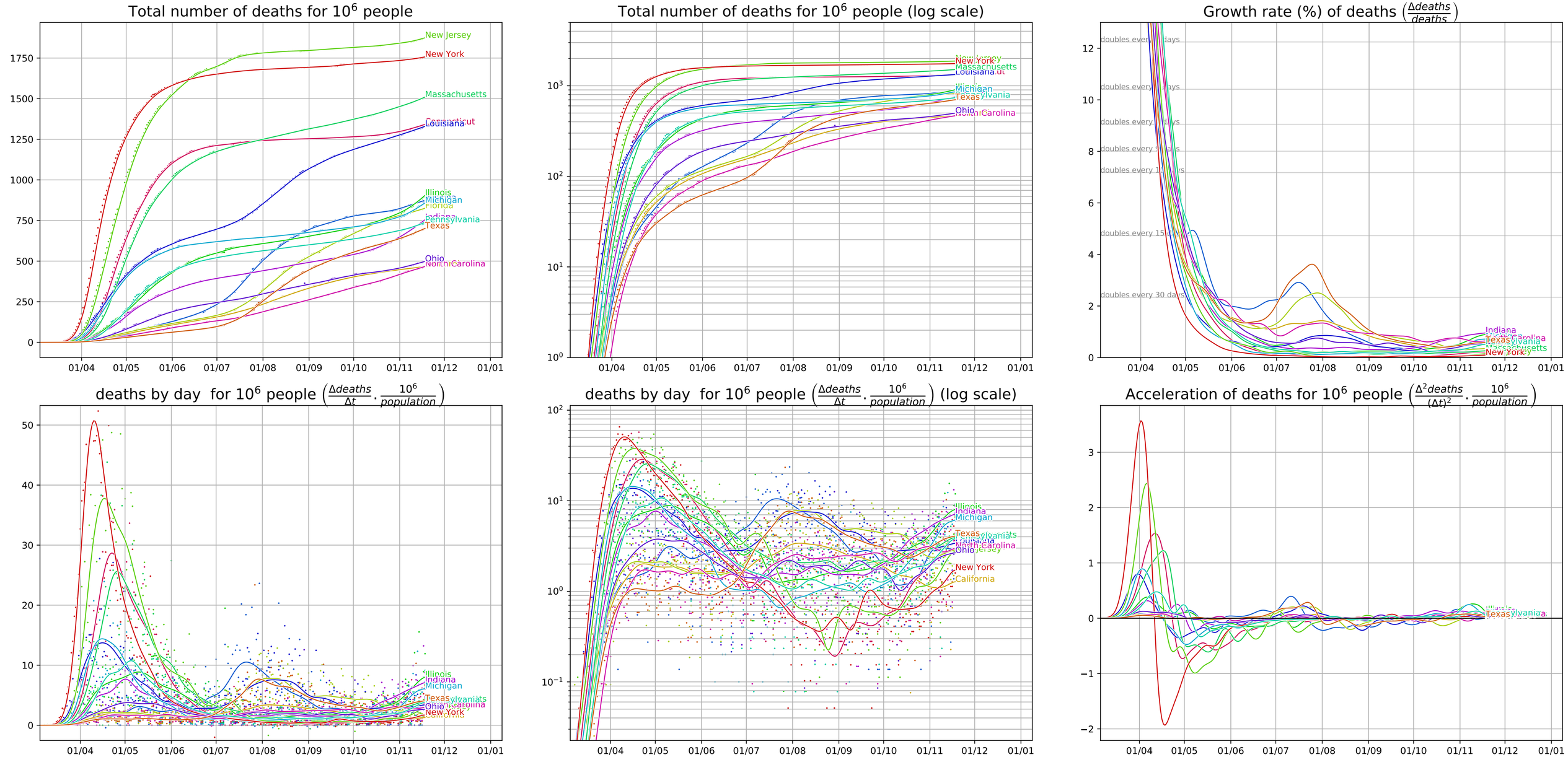Covid-19 evolution, United States (data from JHU CSSE, 11/18/20)