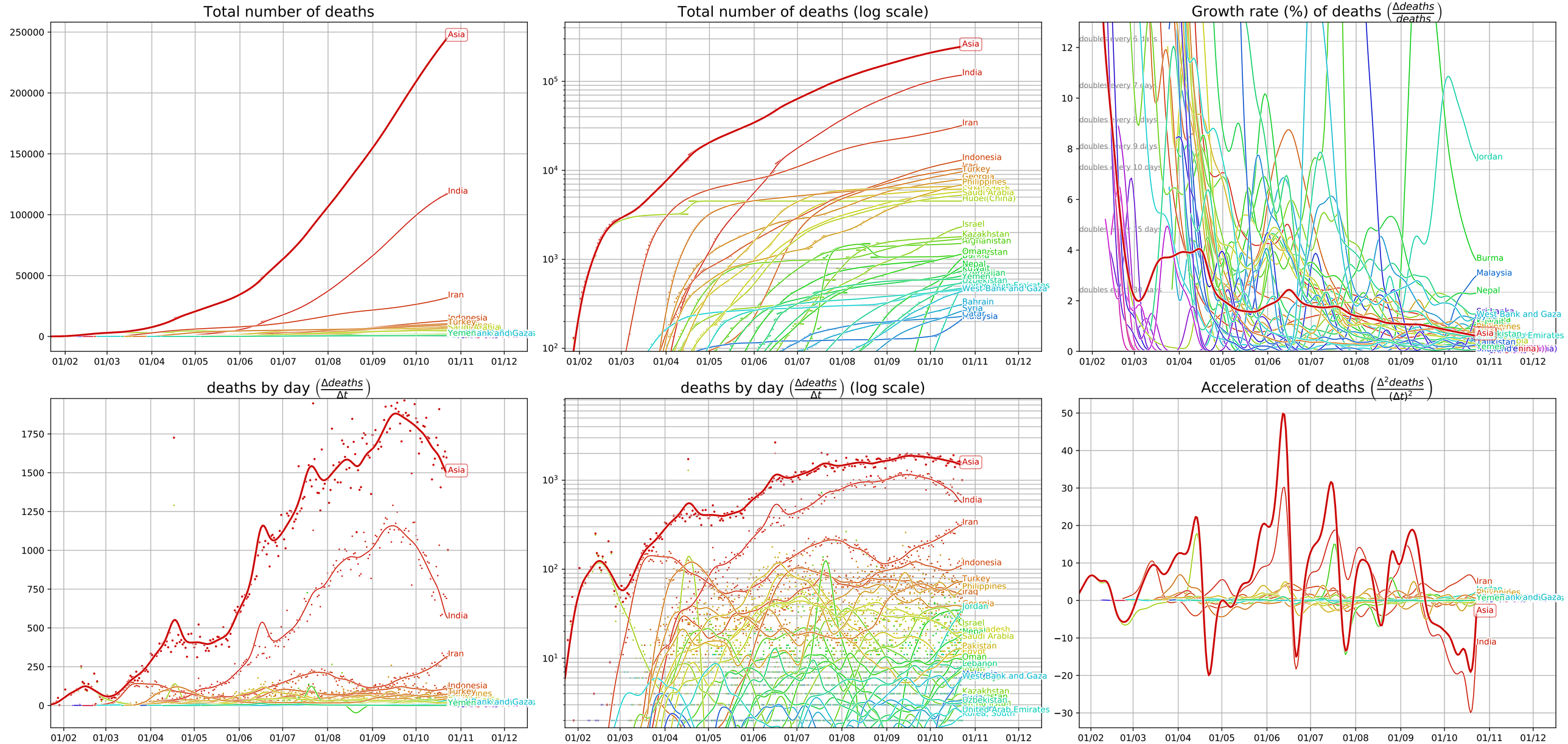Covid-19 evolution, Asia (data from JHU CSSE, 10/23/20)