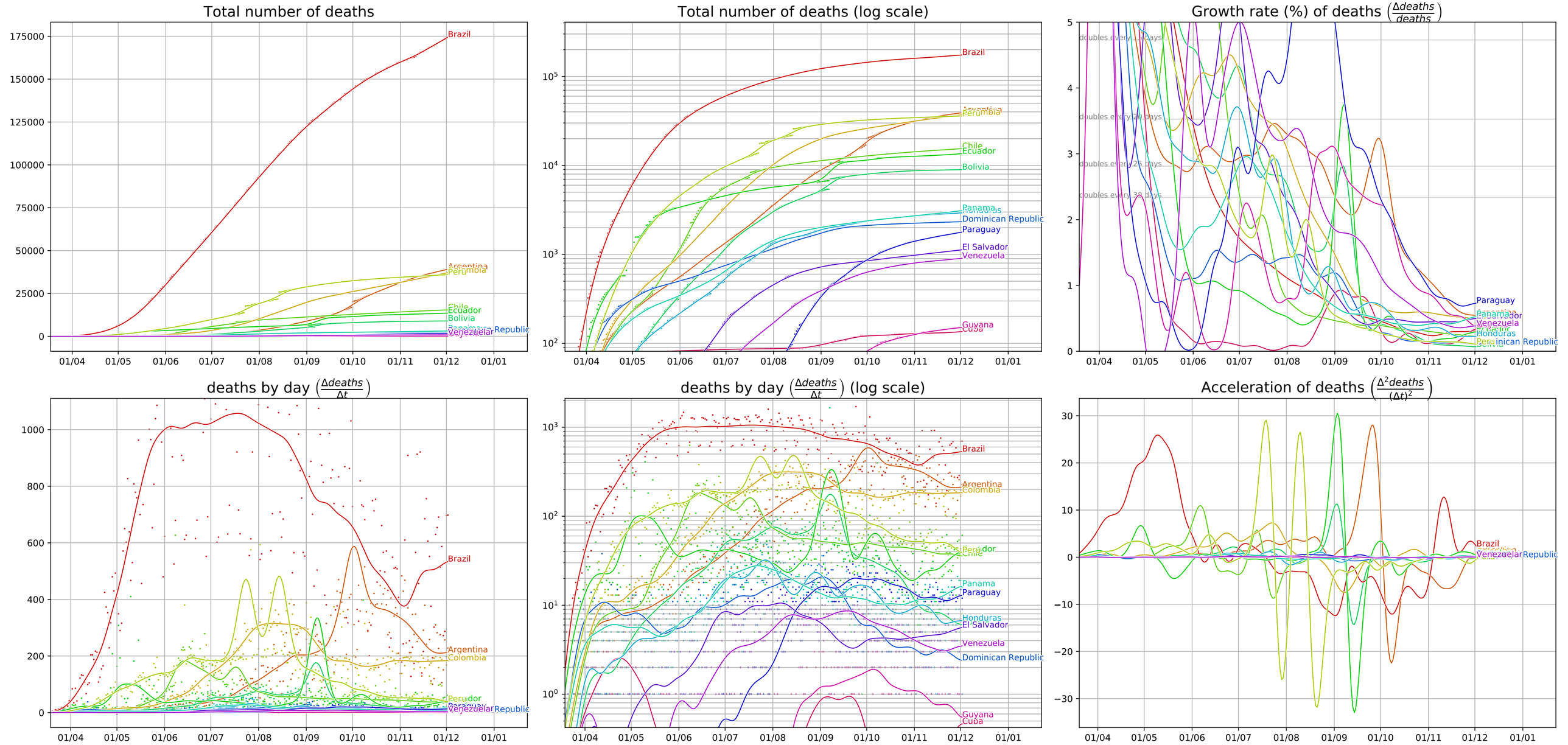Covid-19 evolution, South America (data from JHU CSSE, 12/2/20)