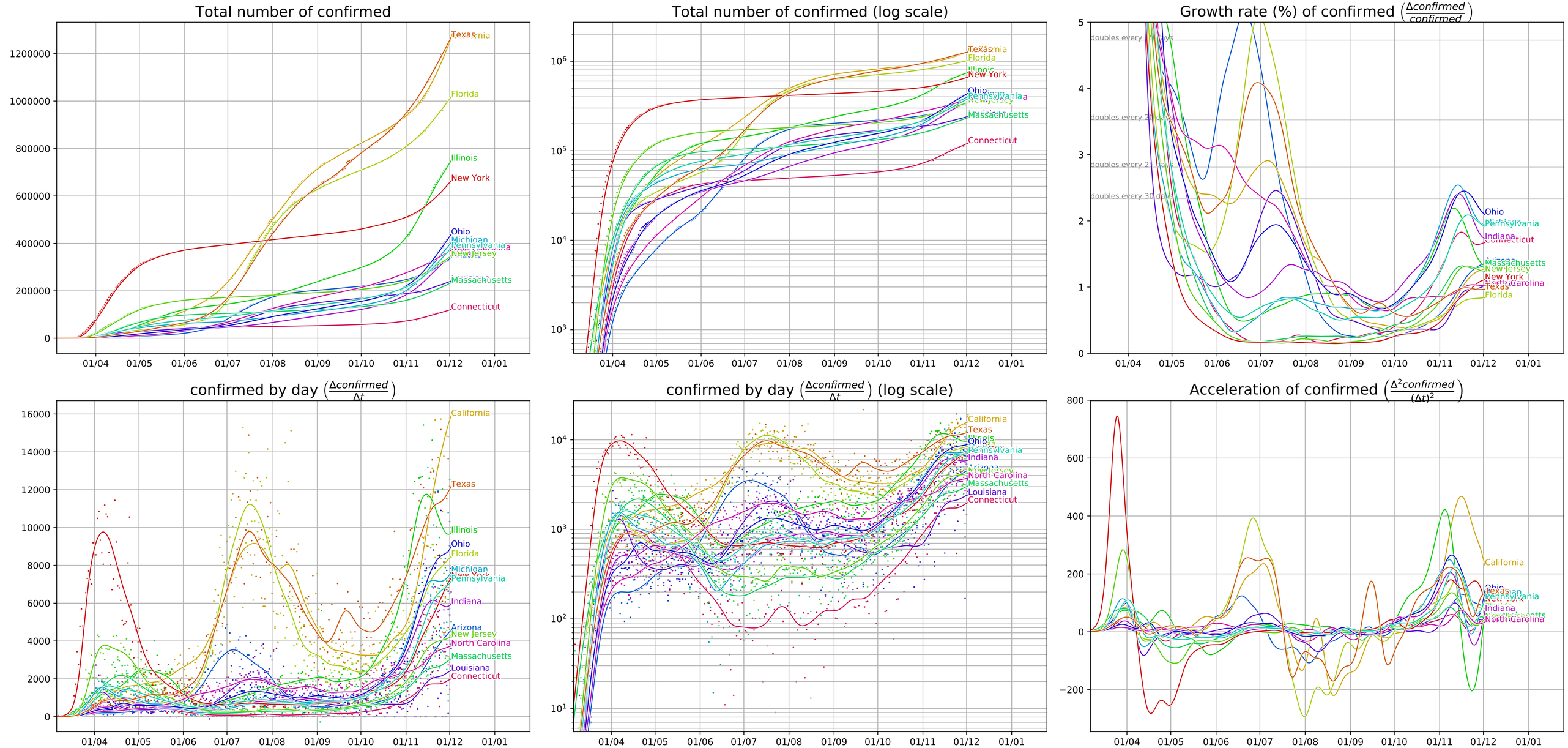Covid-19 evolution, United States (data from JHU CSSE, 12/2/20)