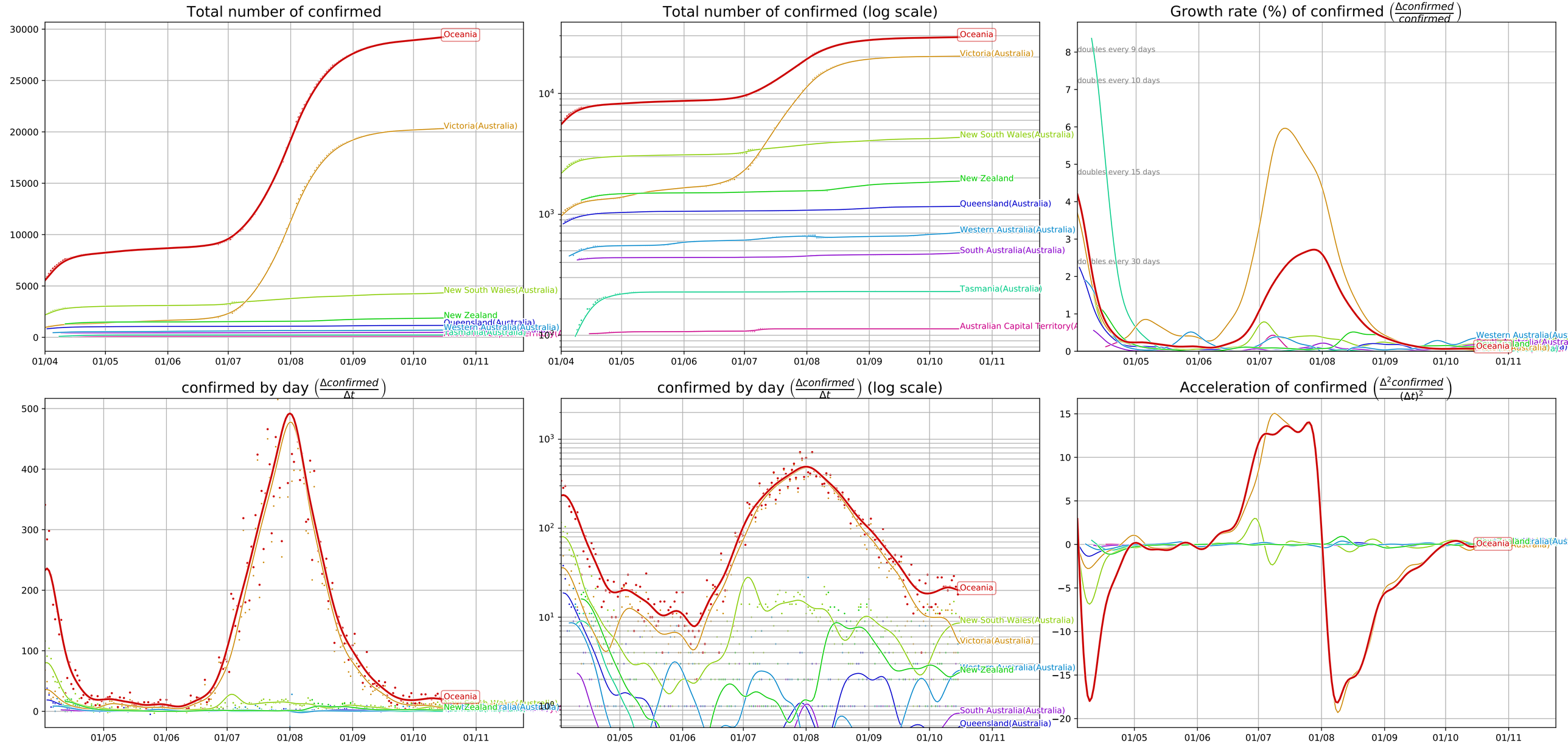Covid-19 evolution, Oceania (data from JHU CSSE, 10/16/20)