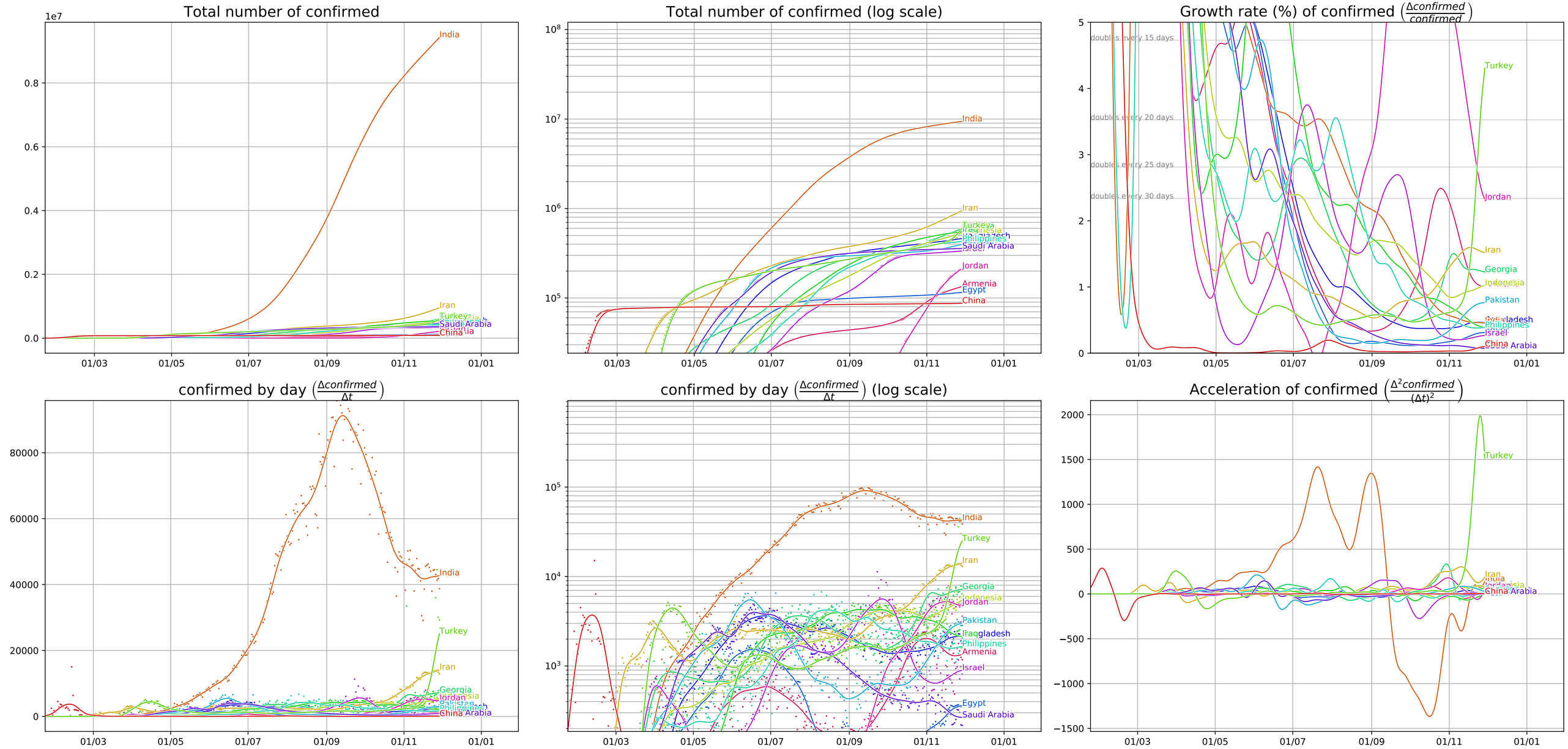Covid-19 evolution, Asia (data from JHU CSSE, 11/29/20)