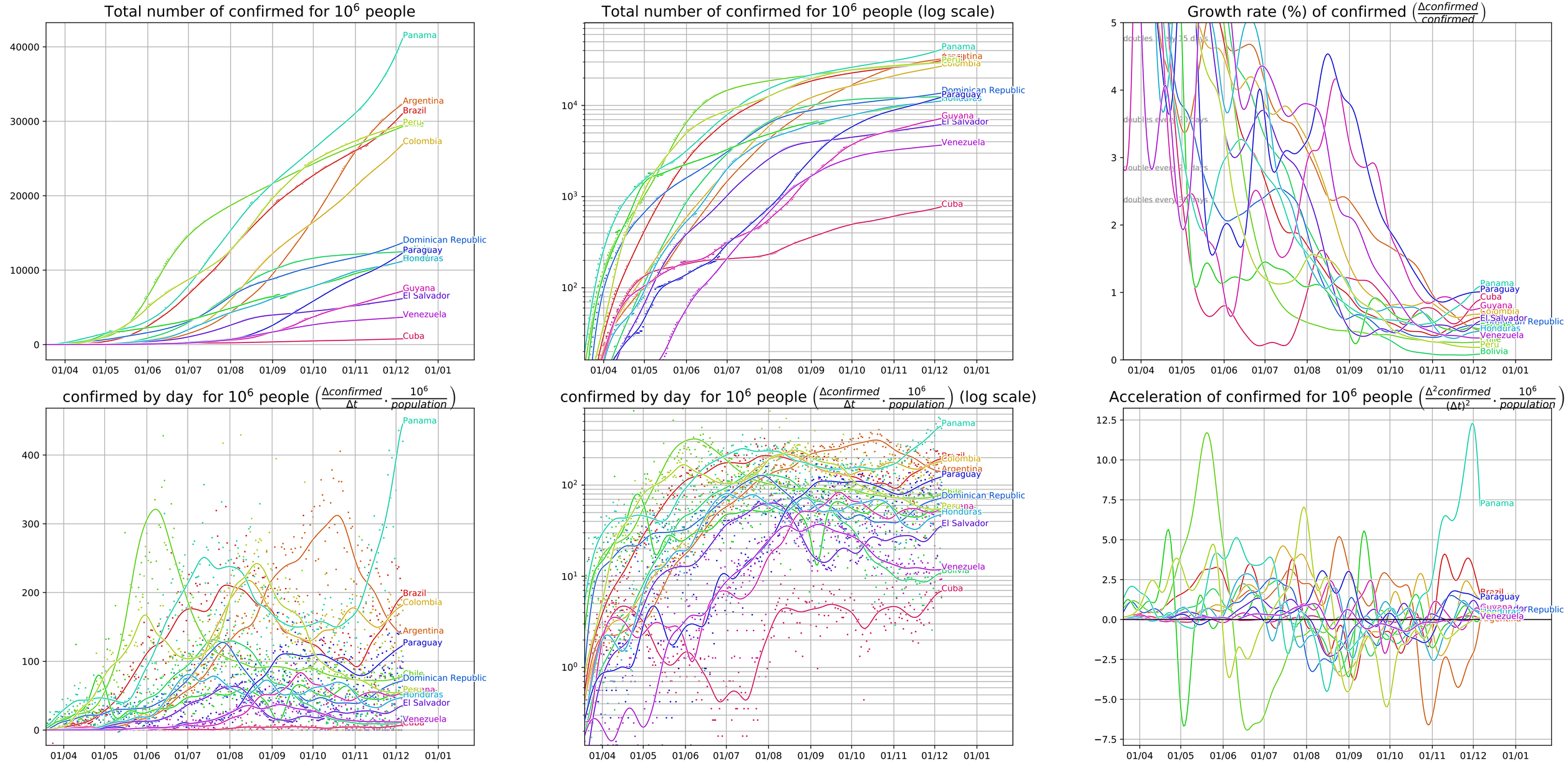Covid-19 evolution, South America (data from JHU CSSE, 12/6/20)