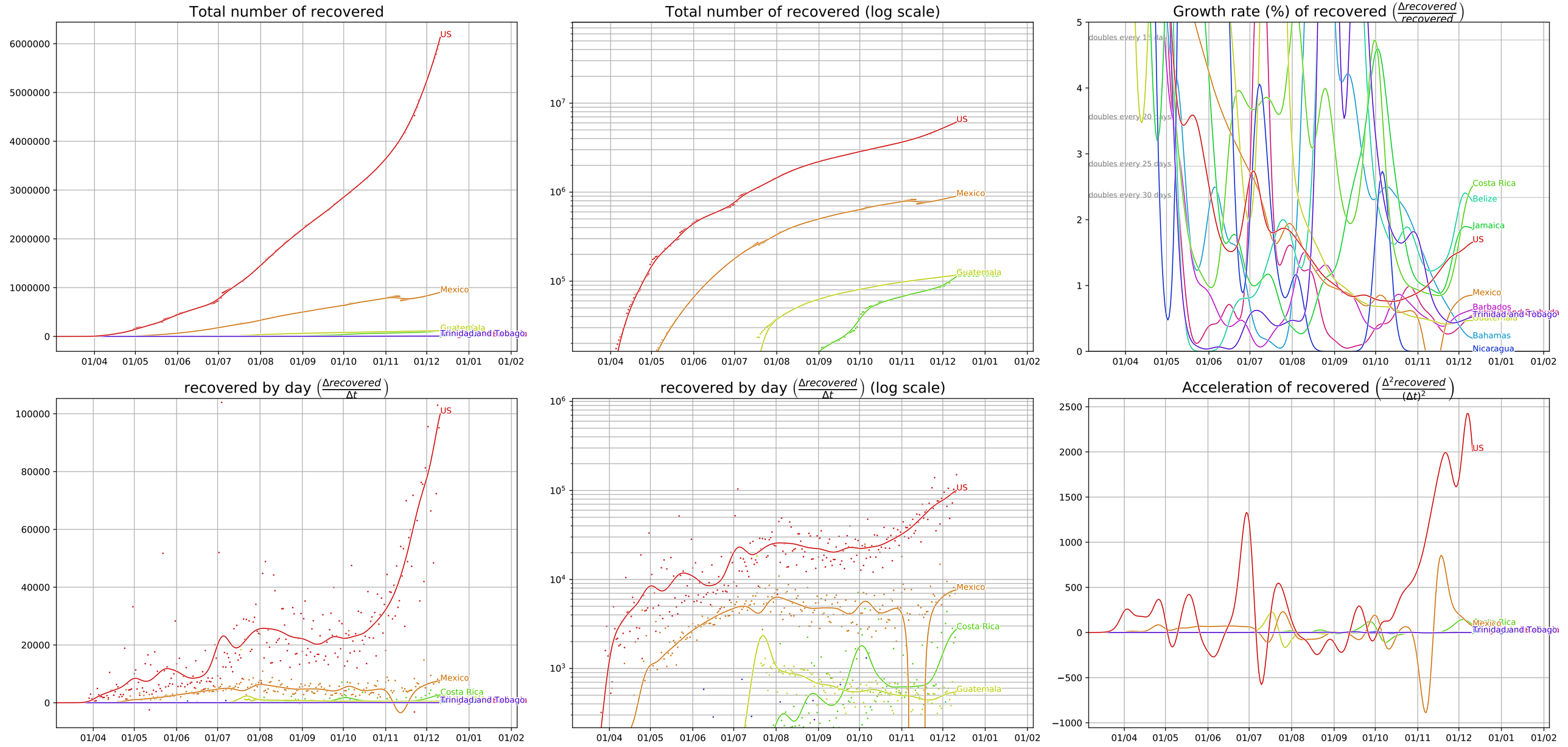Covid-19 evolution, North America (data from JHU CSSE, 12/11/20)