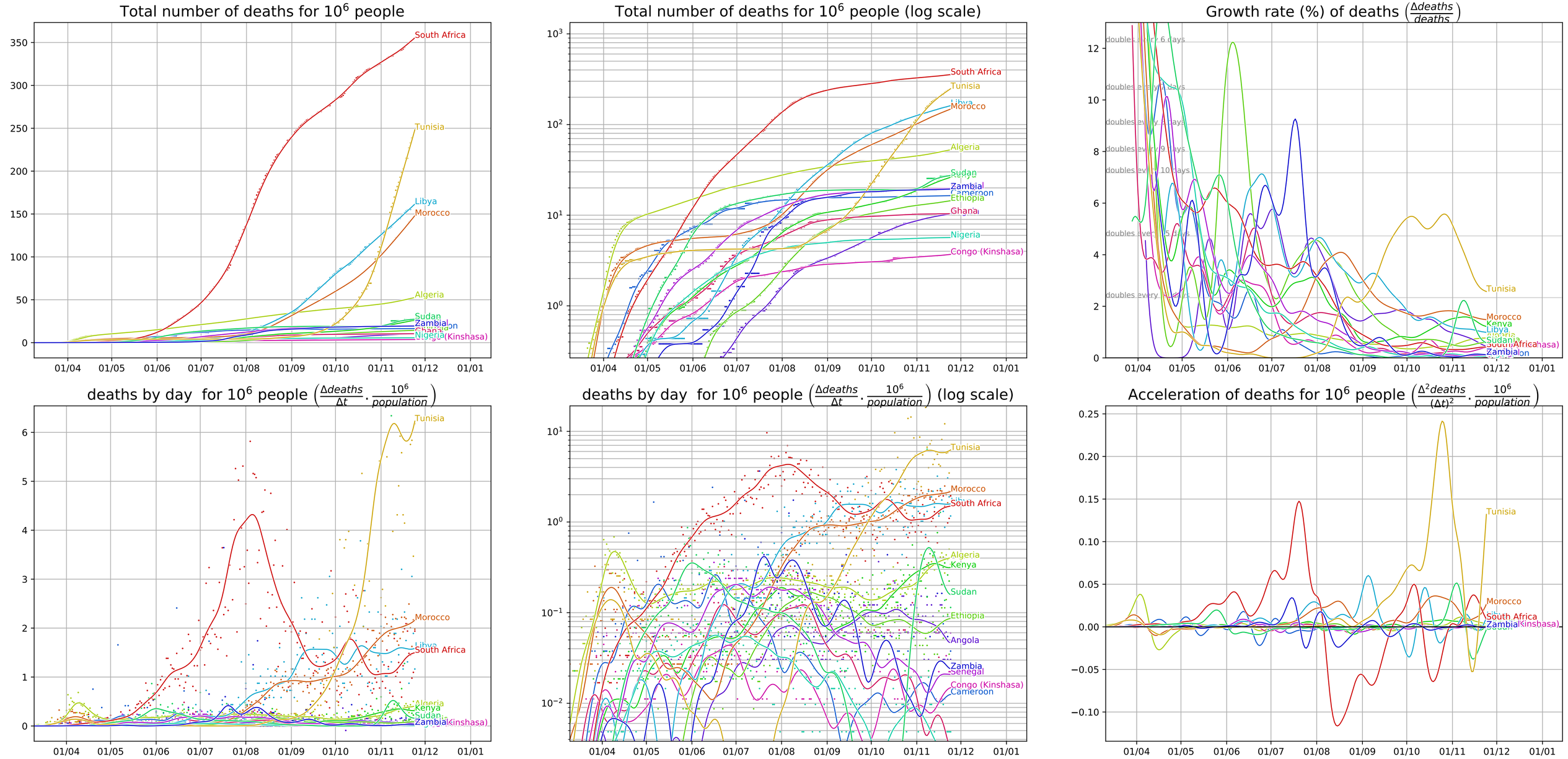Covid-19 evolution, Africa (data from JHU CSSE, 11/24/20)