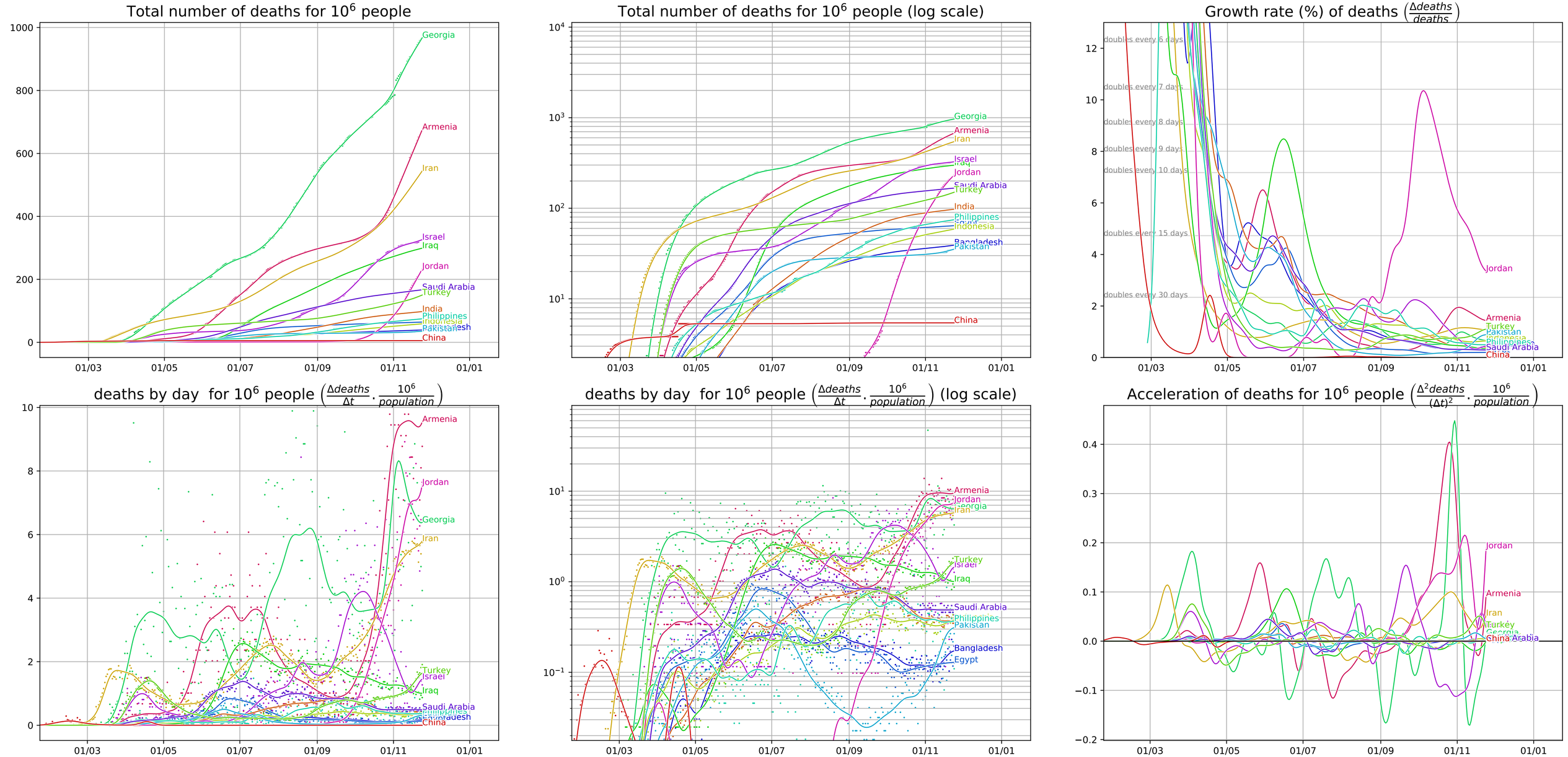Covid-19 evolution, Asia (data from JHU CSSE, 11/24/20)