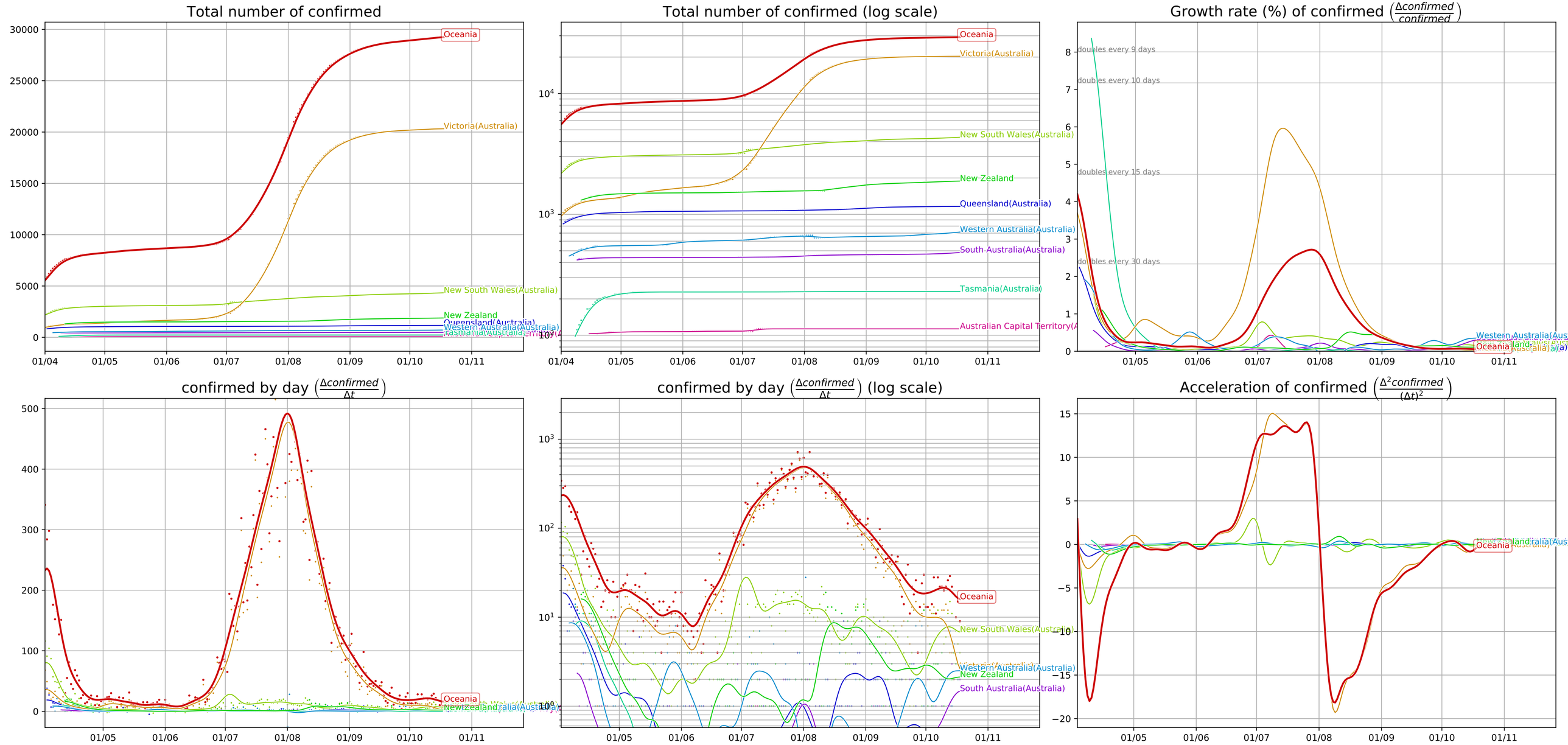Covid-19 evolution, Oceania (data from JHU CSSE, 10/18/20)