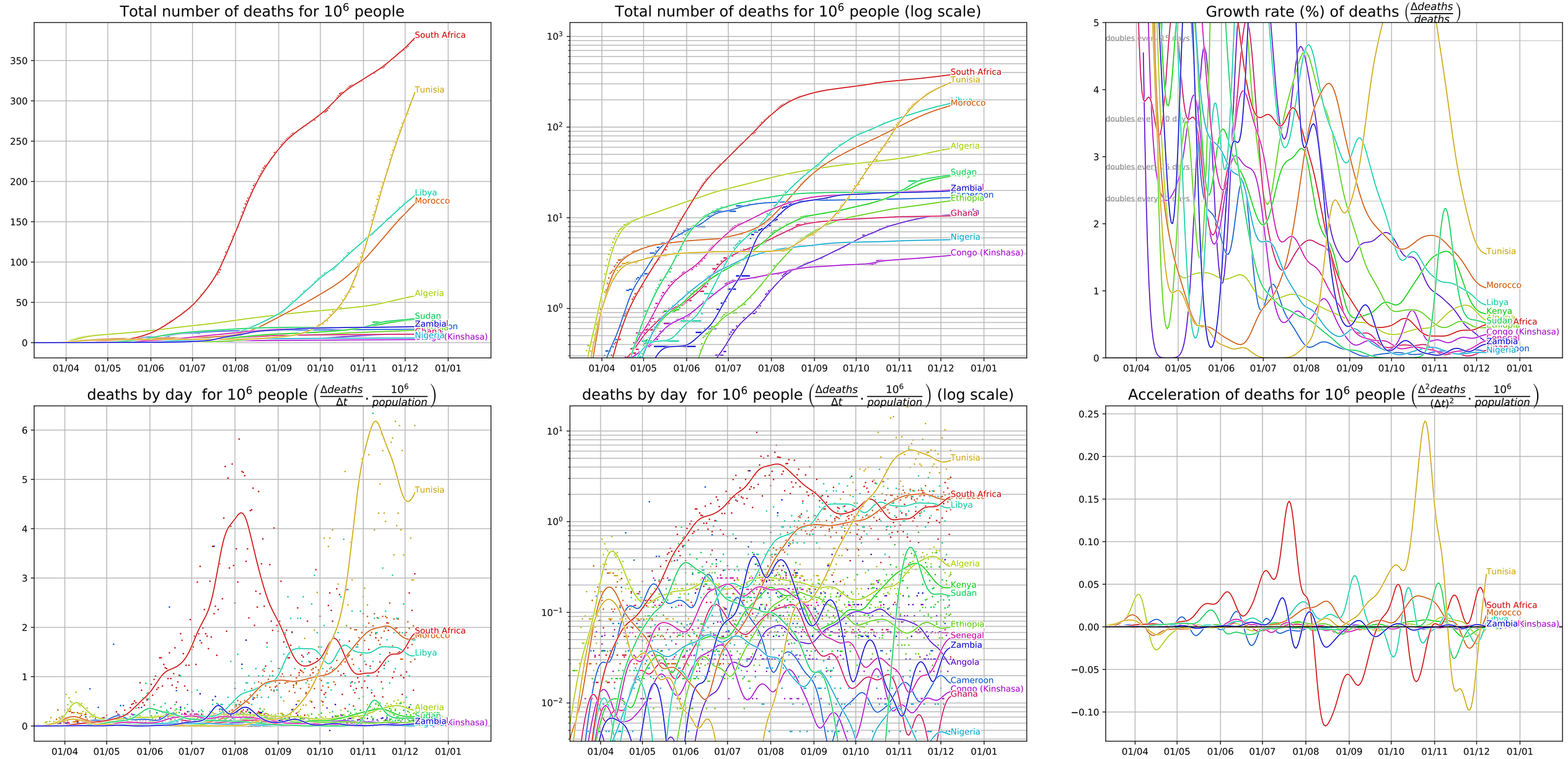Covid-19 evolution, Africa (data from JHU CSSE, 12/8/20)