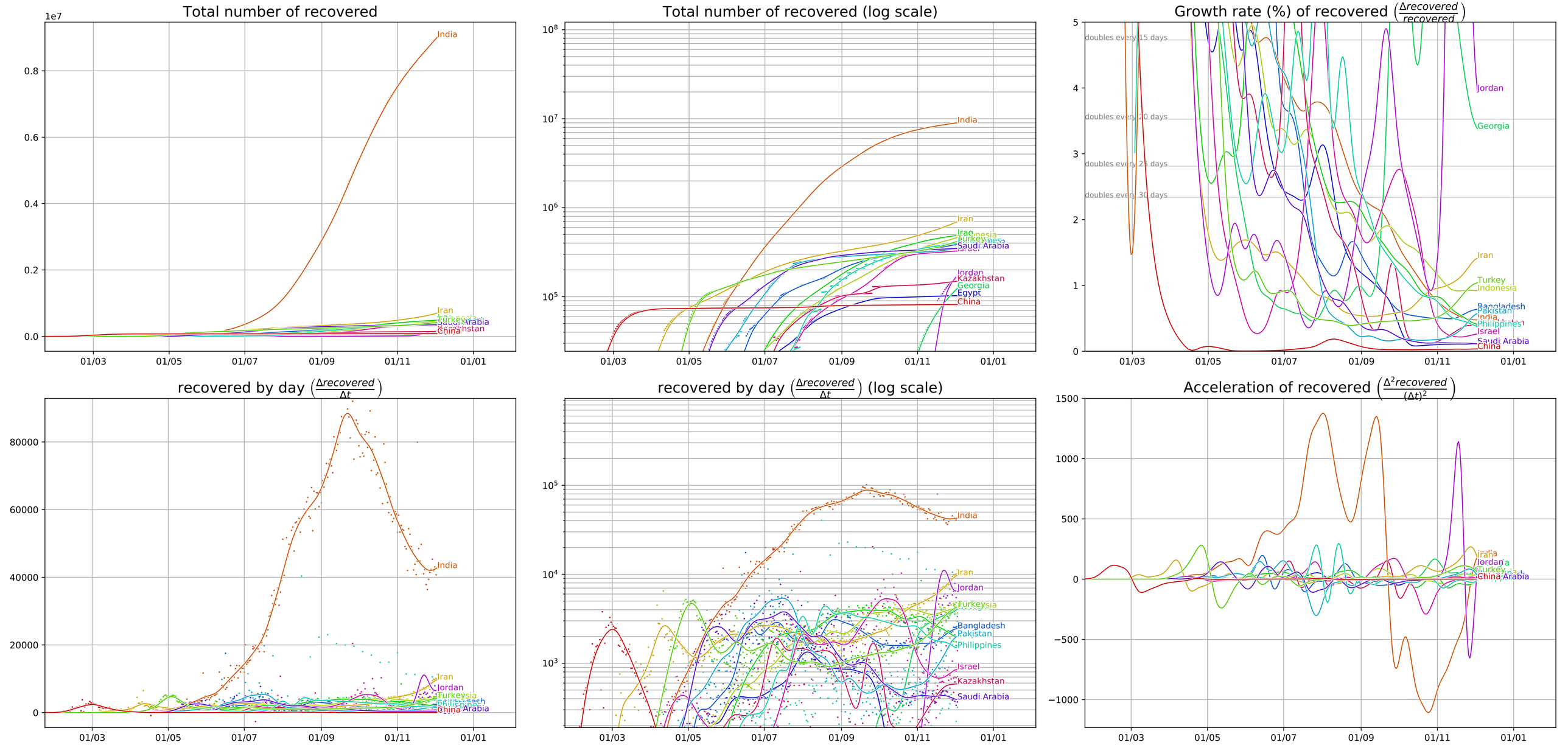Covid-19 evolution, Asia (data from JHU CSSE, 12/3/20)