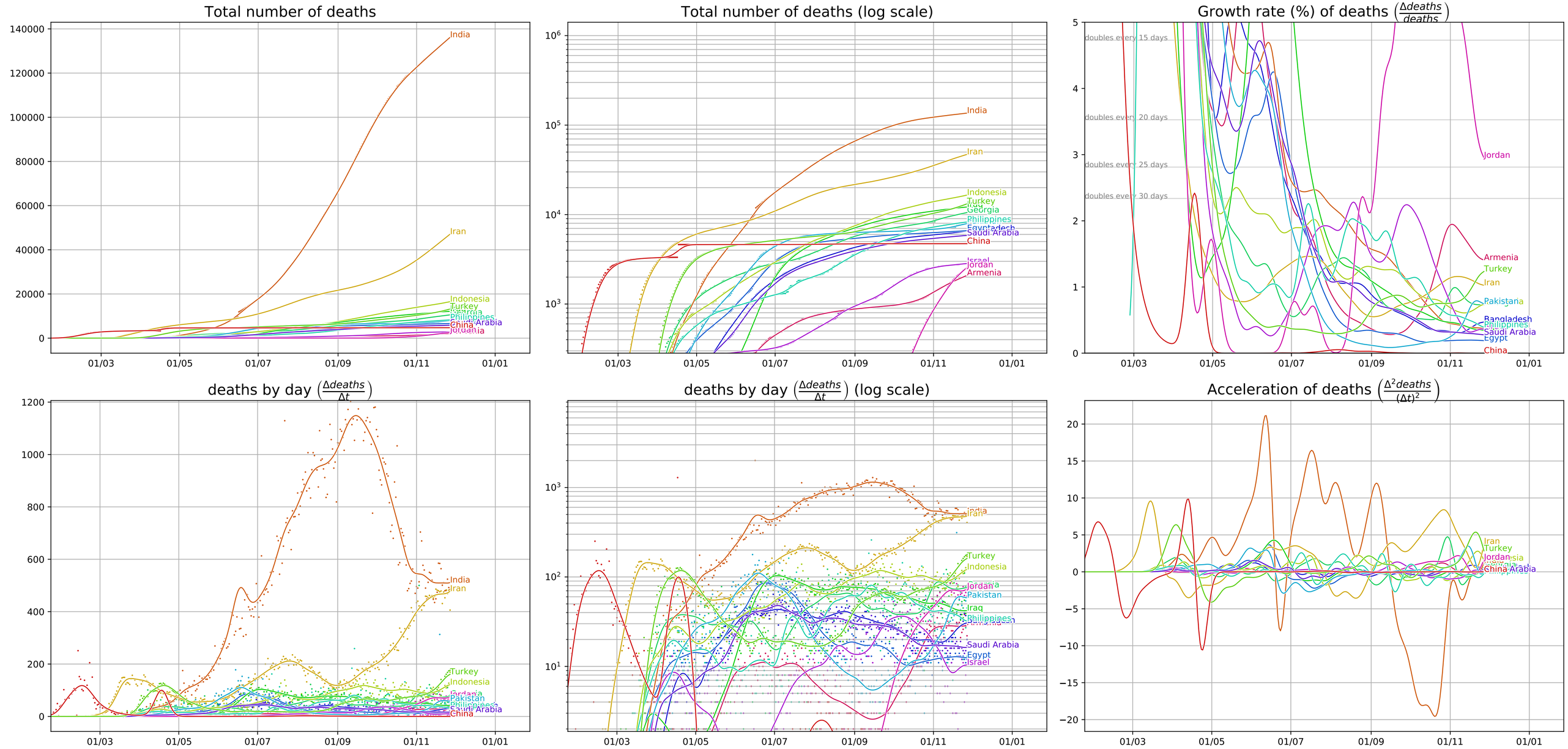Covid-19 evolution, Asia (data from JHU CSSE, 11/27/20)