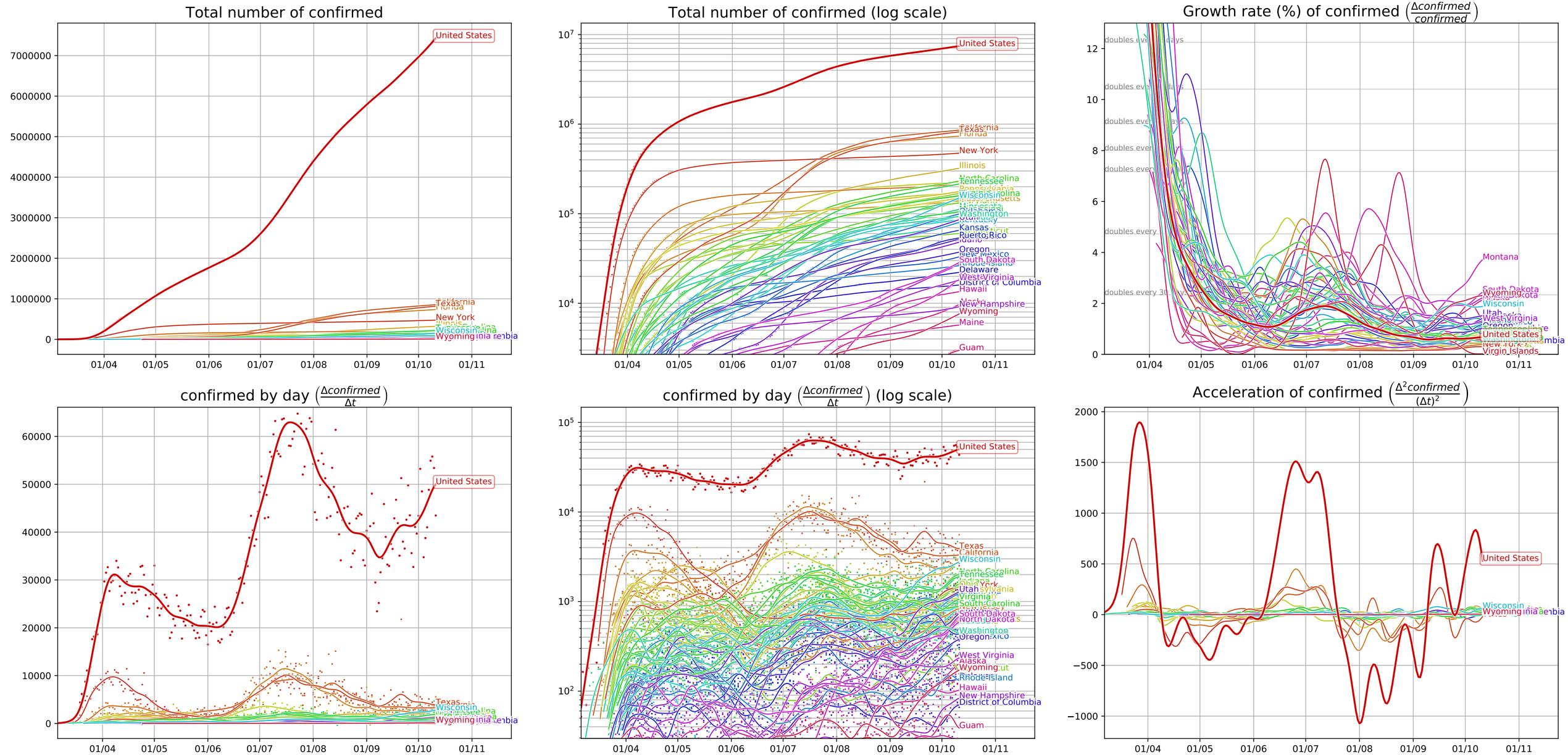Covid-19 evolution, United States (data from JHU CSSE, 10/11/20)