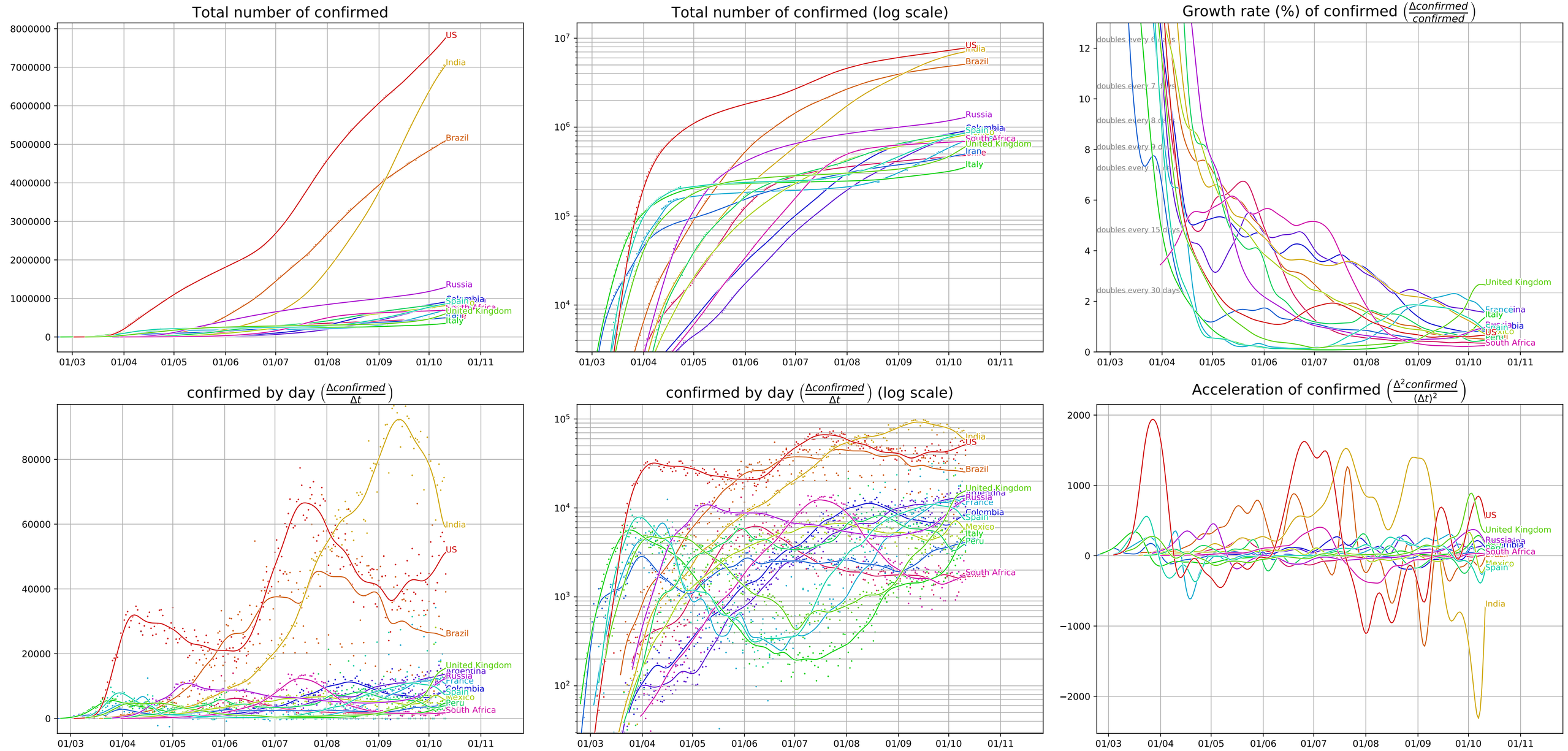Covid-19 evolution, 15 most affected countries (data from JHU CSSE, 10/11/20)