Covid-19 evolution, Africa (data from JHU CSSE, 11/2/20)

Total number of confirmed for 10^6 people

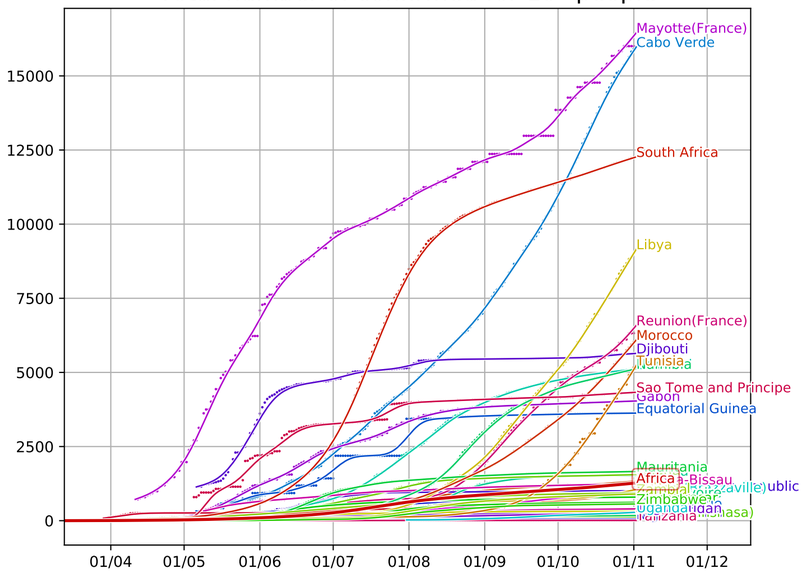

Total number of confirmed for 10^6 people (log scale)

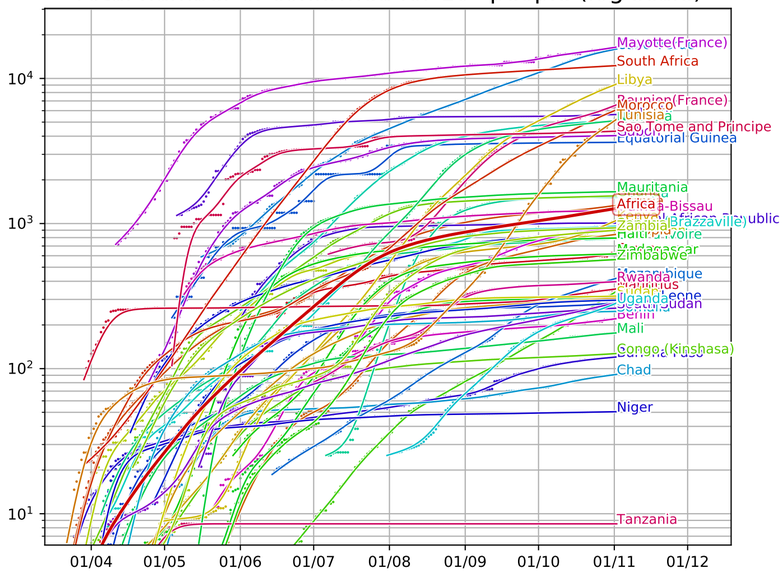

Growth rate (%) of confirmed $\left(\frac{\Delta confirmed}{confirmed}\right)$

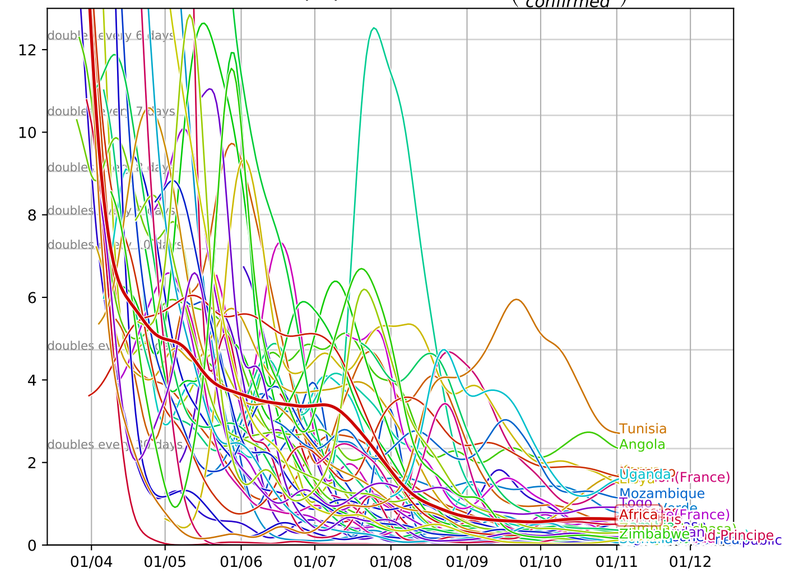

confirmed by day for 10^6 people $\left(\frac{\Delta confirmed}{\Delta t} \cdot \frac{10^6}{population}\right)$

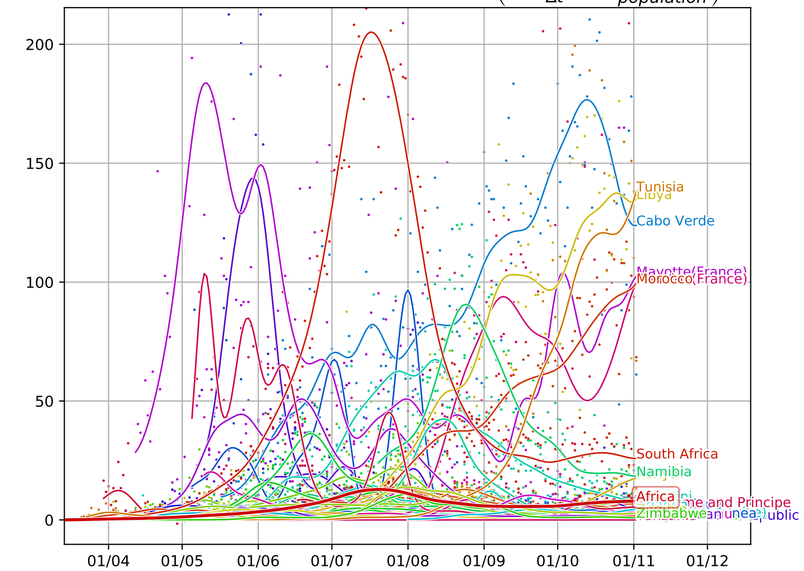

confirmed by day for 10^6 people $\left(\frac{\Delta confirmed}{\Delta t} \cdot \frac{10^6}{population}\right)$ (log scale)

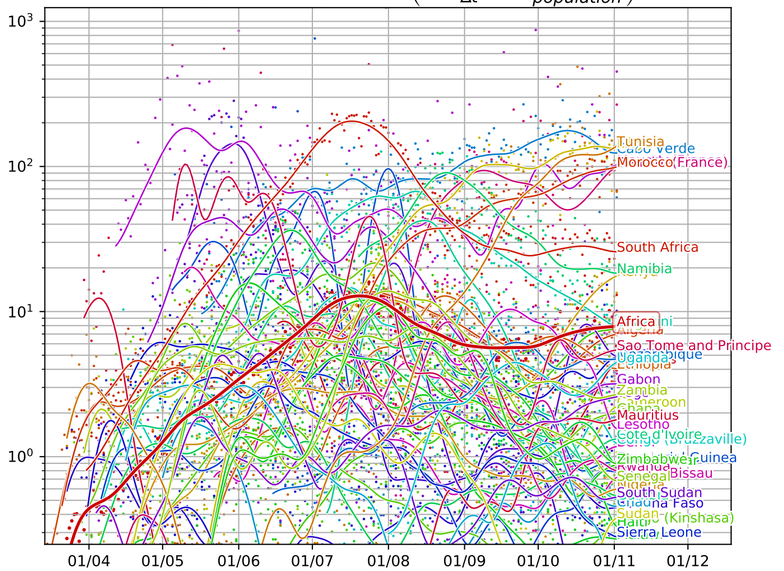
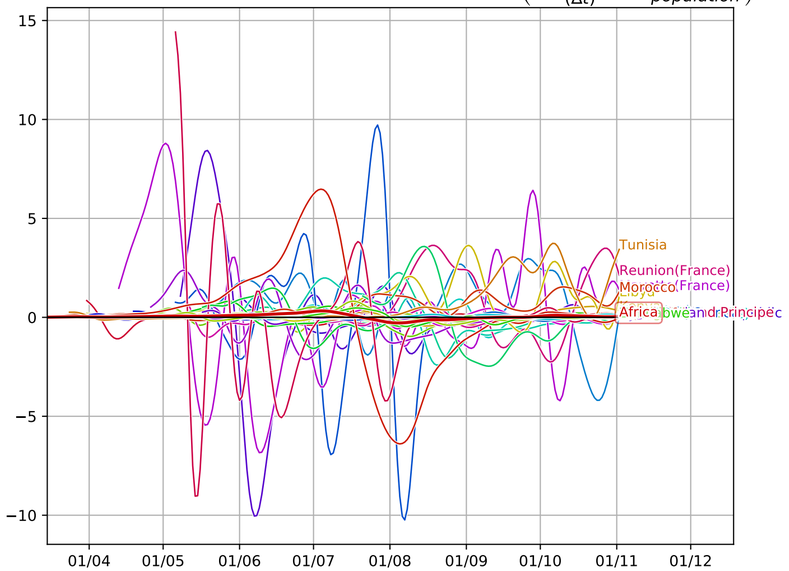
Acceleration of confirmed for 10^6 people $\left(\frac{\Delta^2 confirmed}{(\Delta t)^2} \cdot \frac{10^6}{population}\right)$