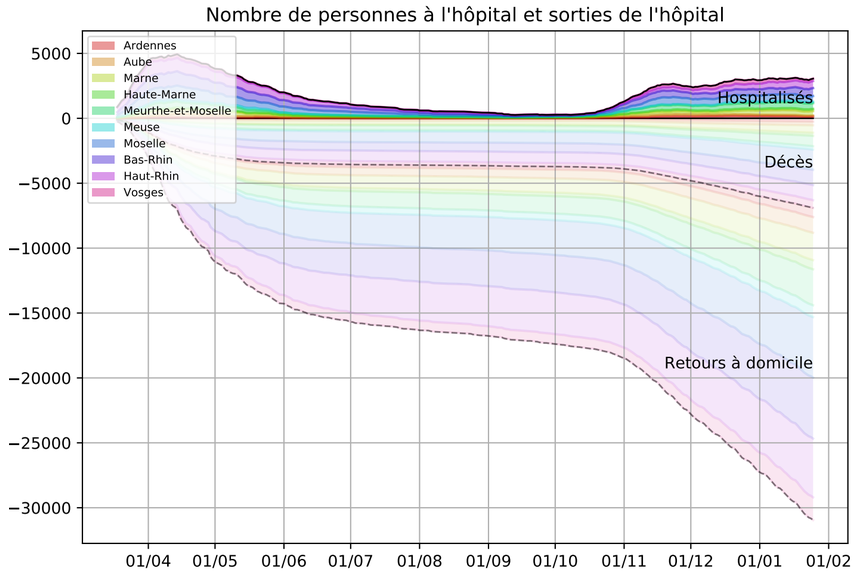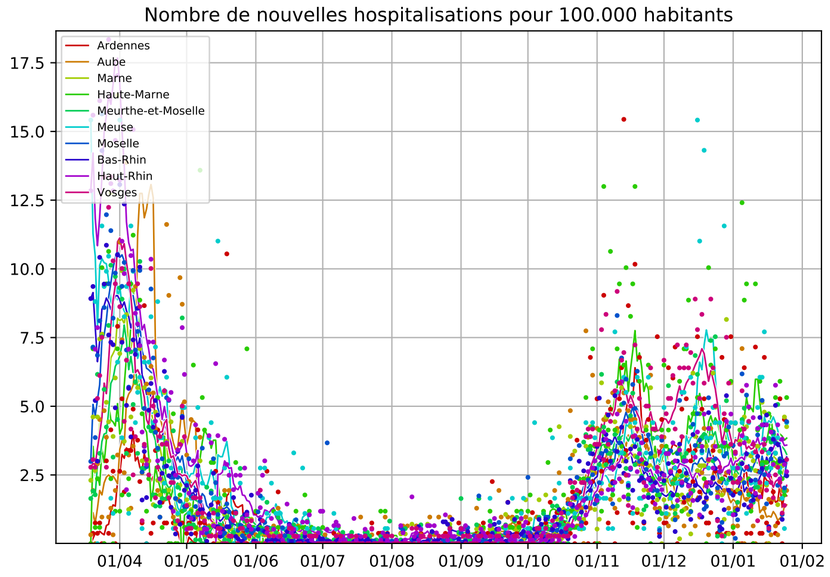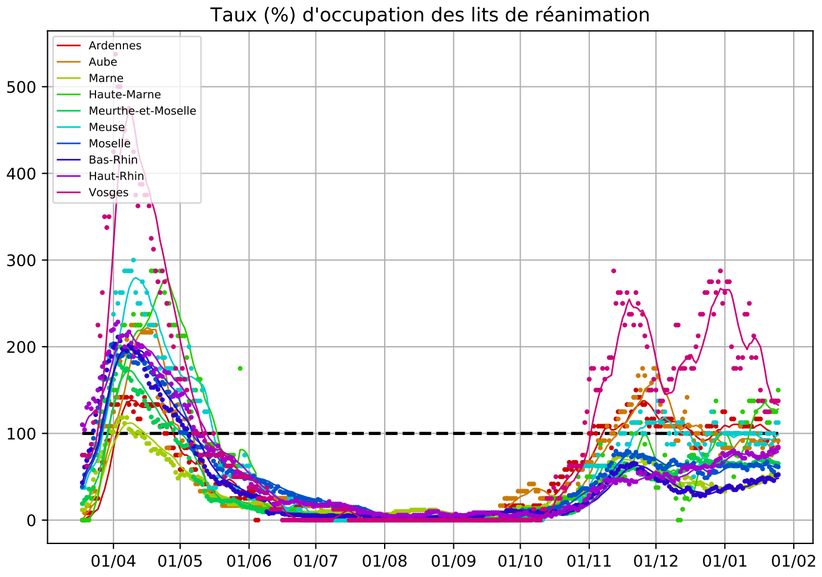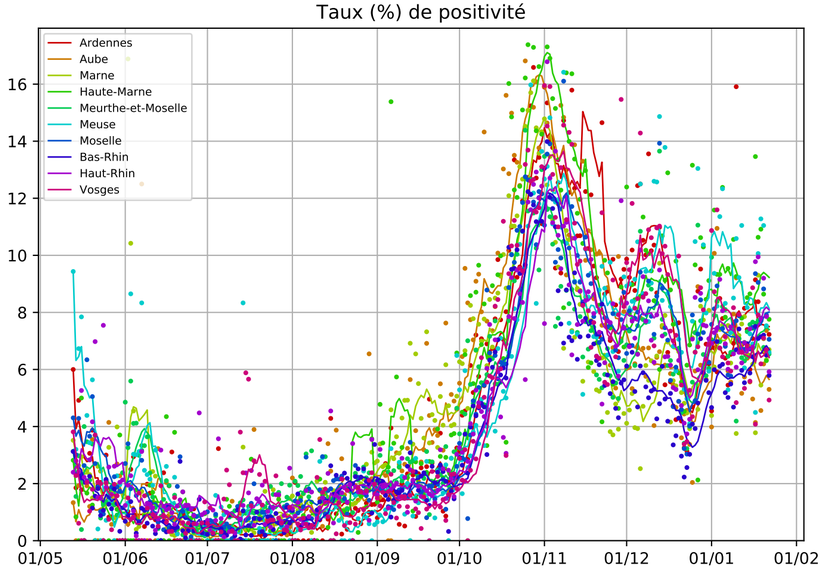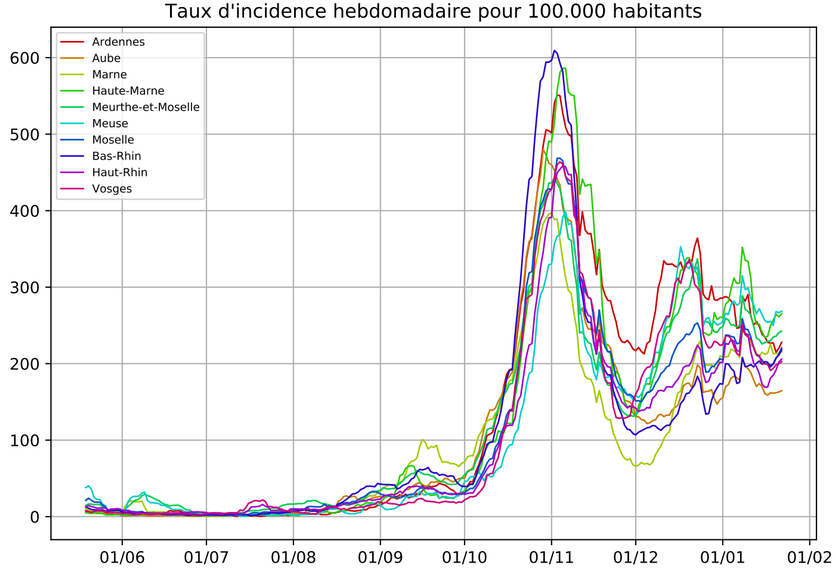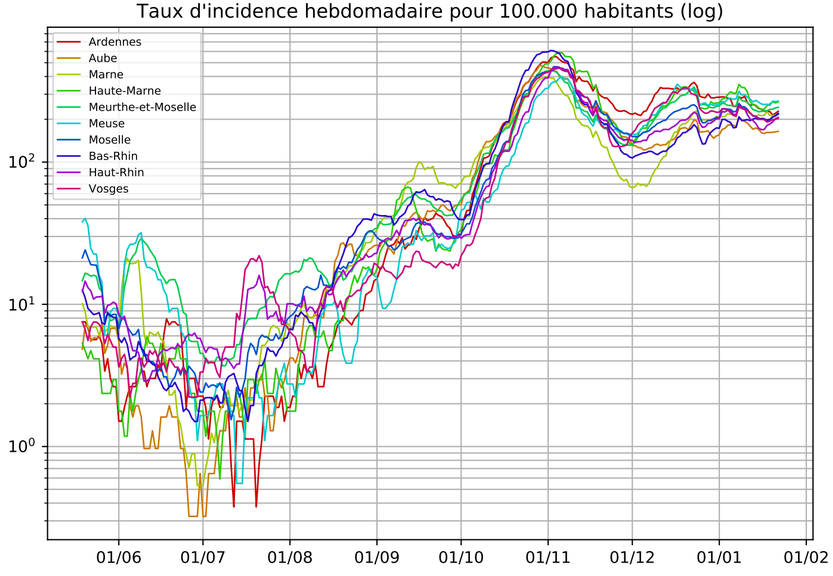Evolution de l'épidémie (hôpital et tests), Région Grand Est (par départements)