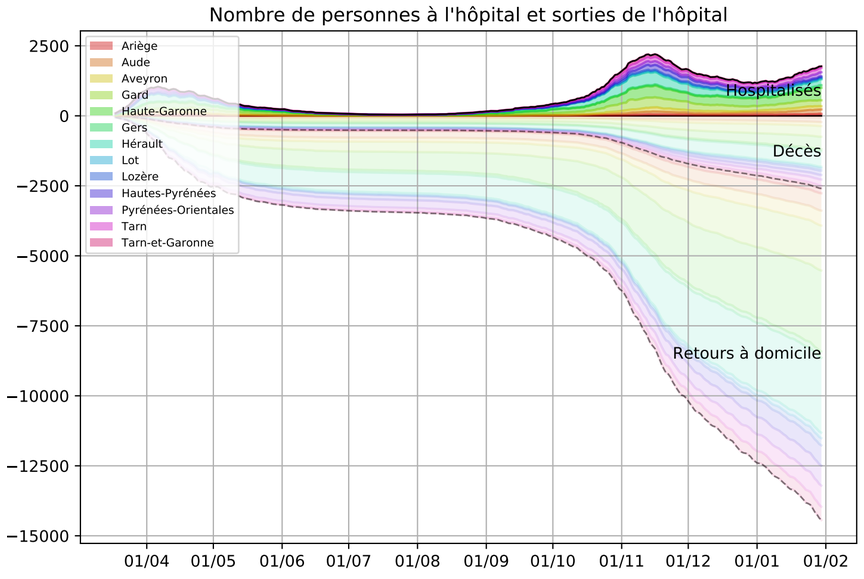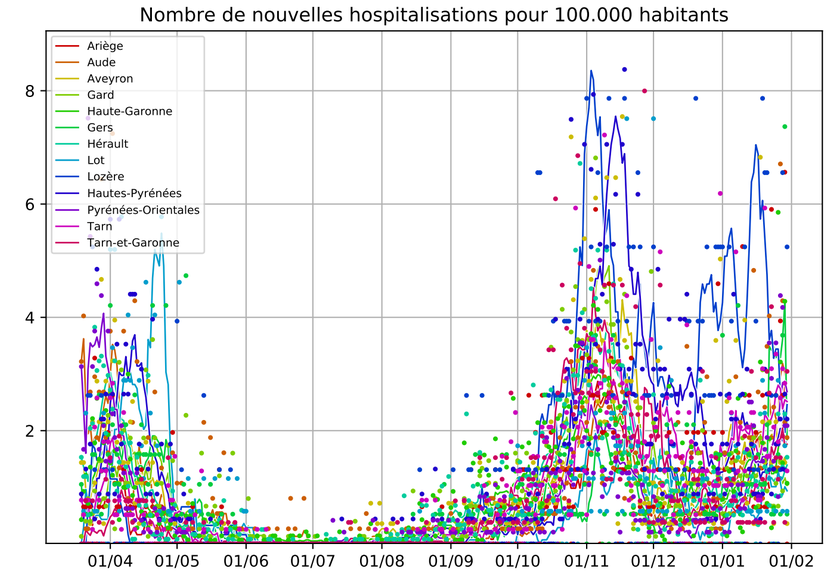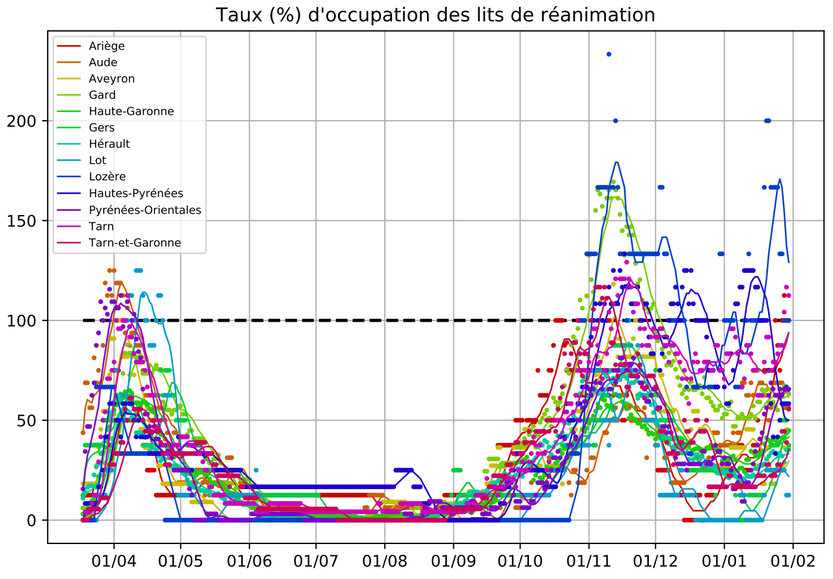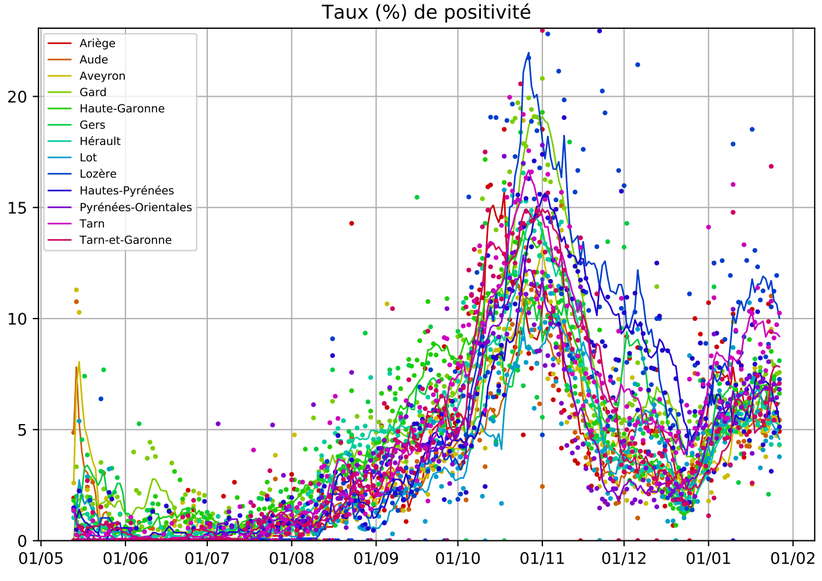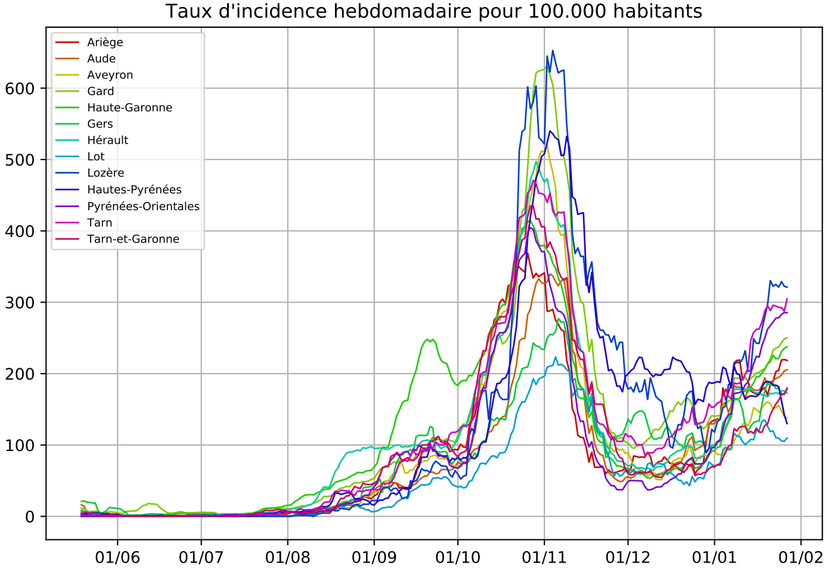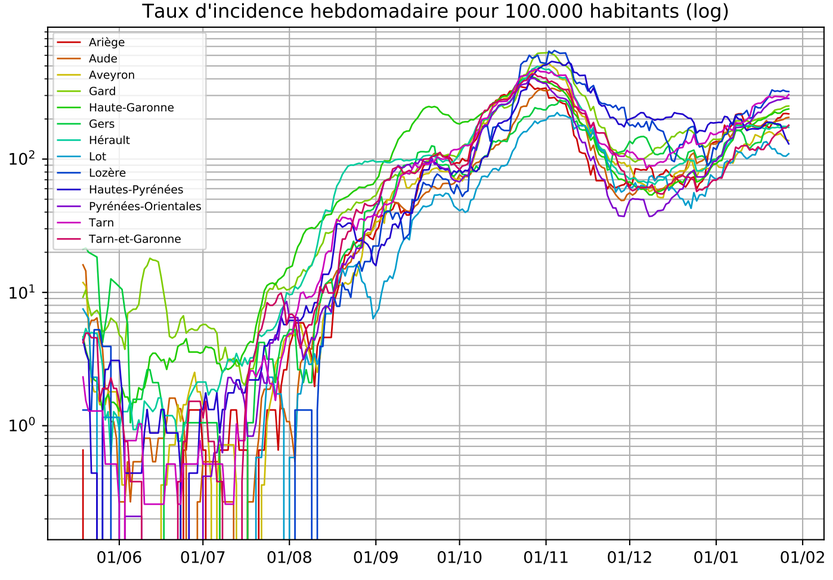Evolution de l'épidémie (hôpital et tests), Région Occitanie (par départements)