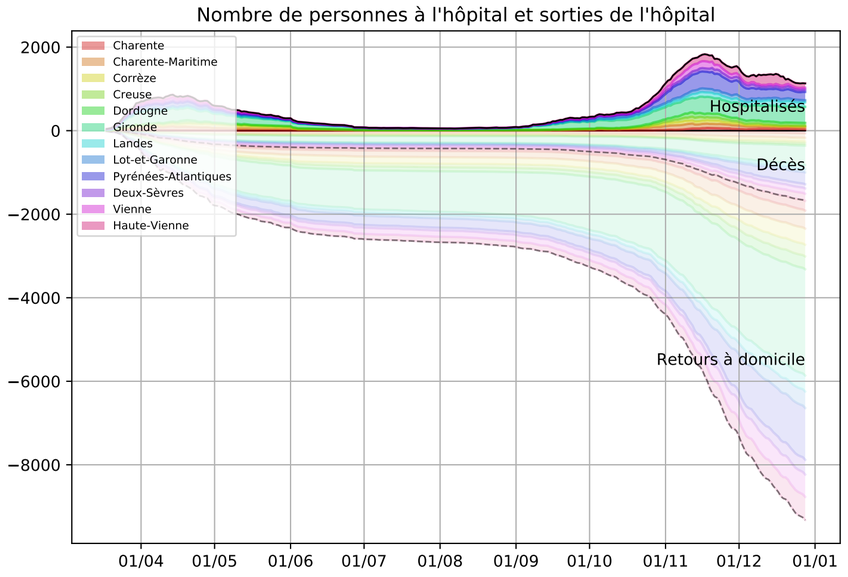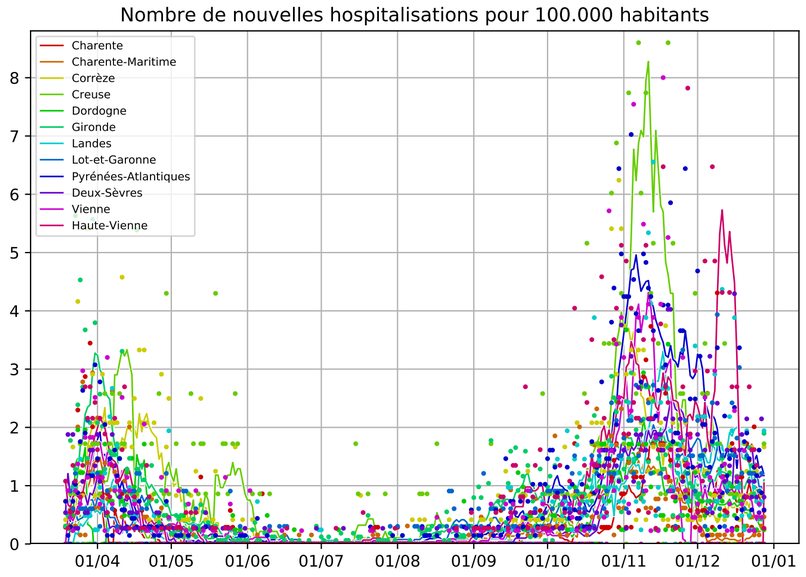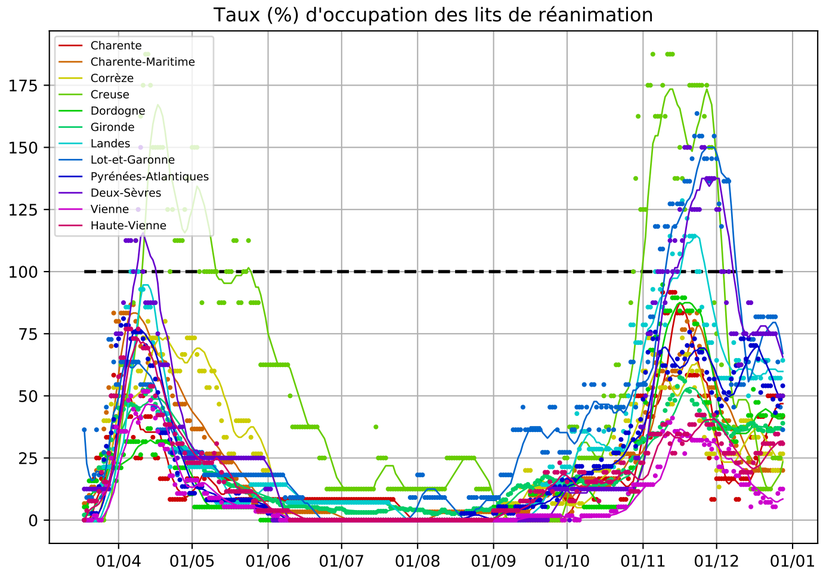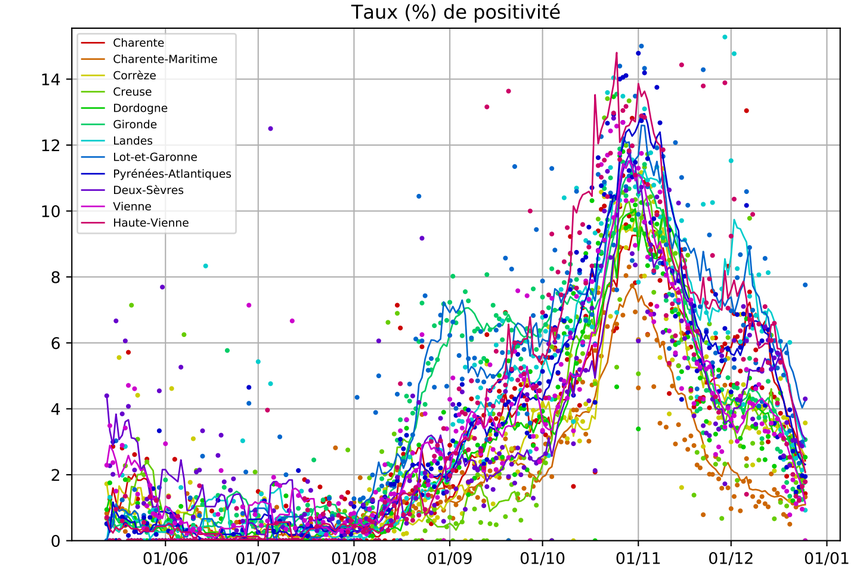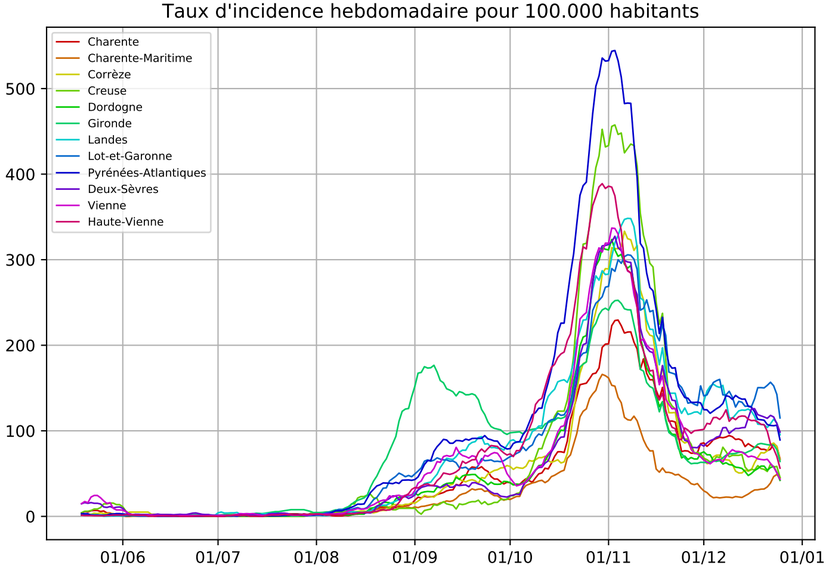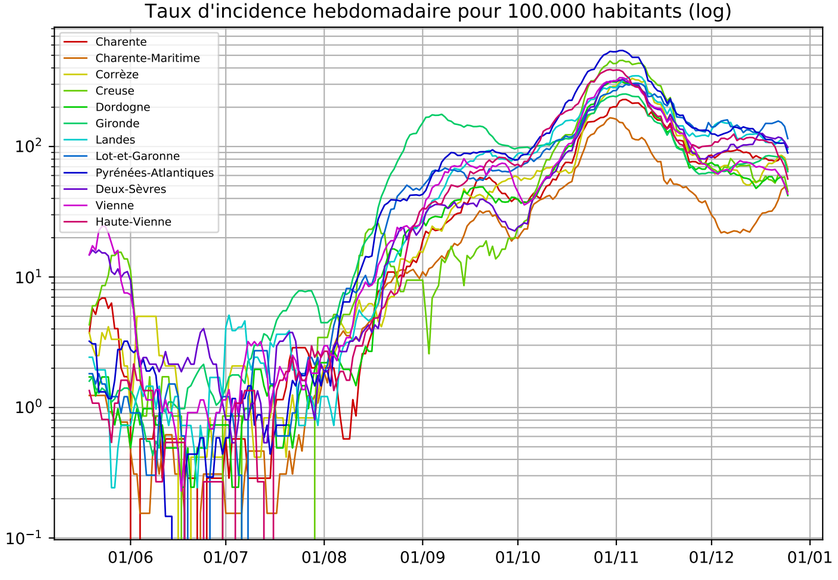# Evolution de l'épidémie (hôpital et tests), Région Nouvelle-Aquitaine (par départements)