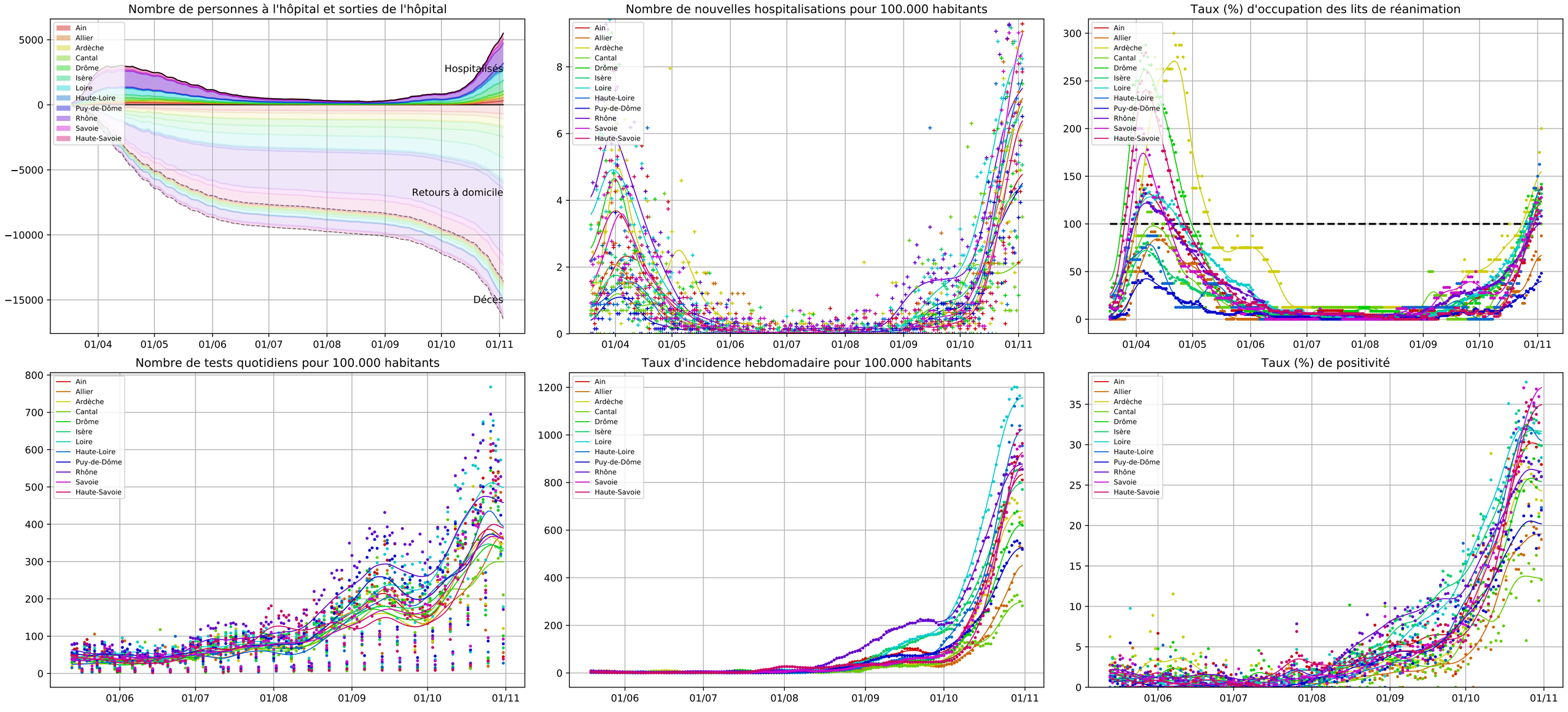Evolution de l'épidémie (hôpital et tests), Région Auvergne-Rhône-Alpes (par départements)