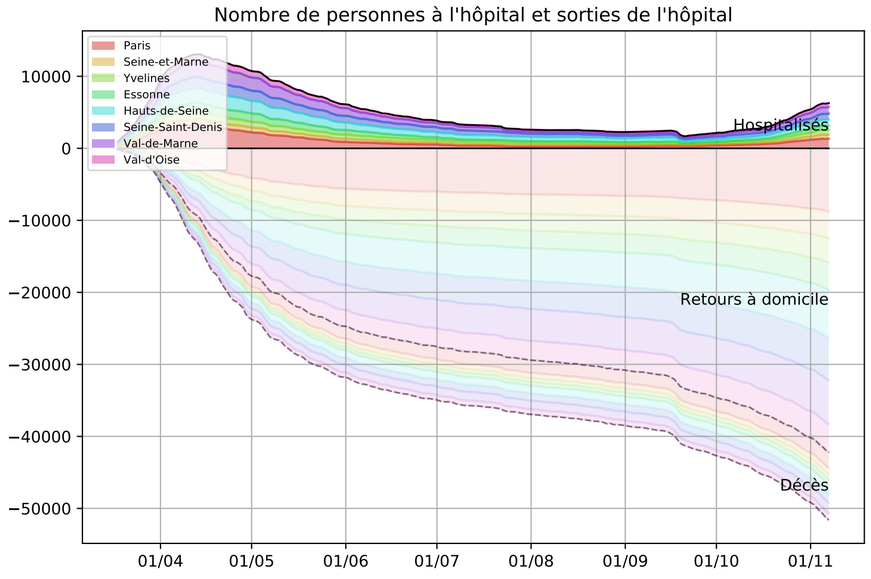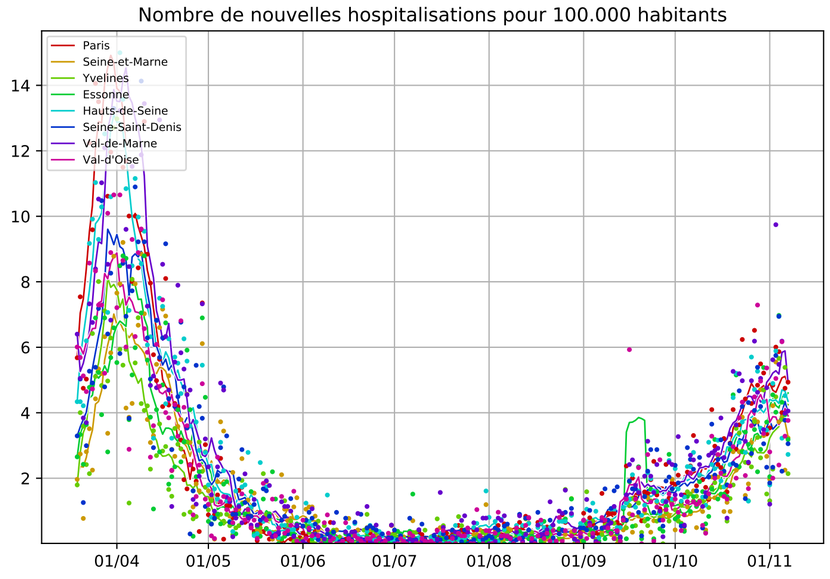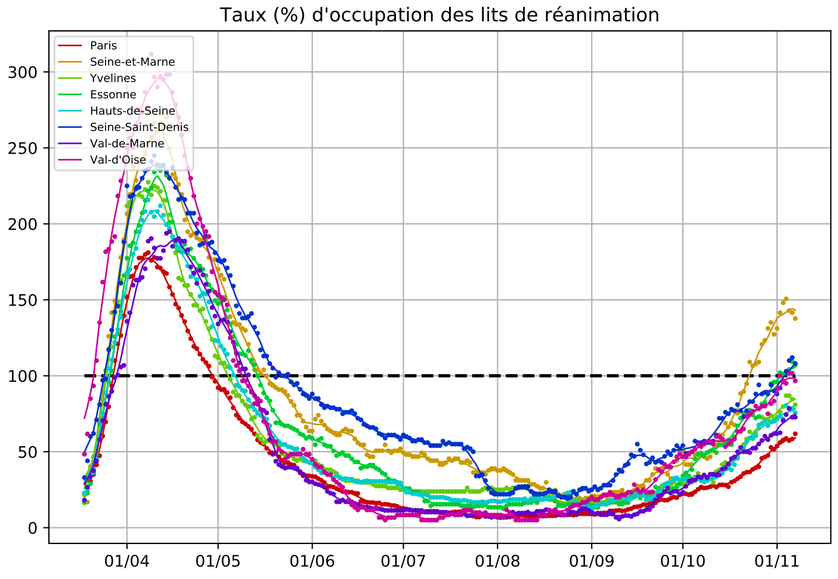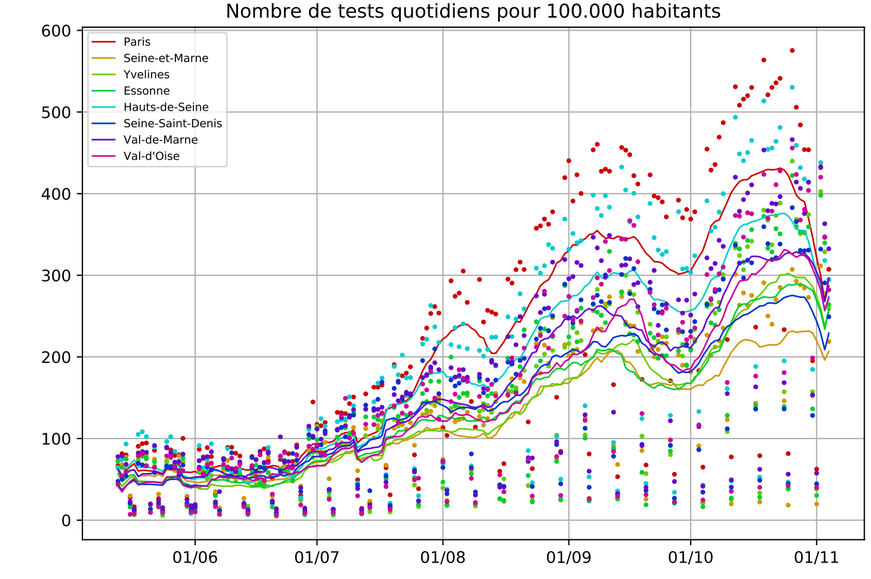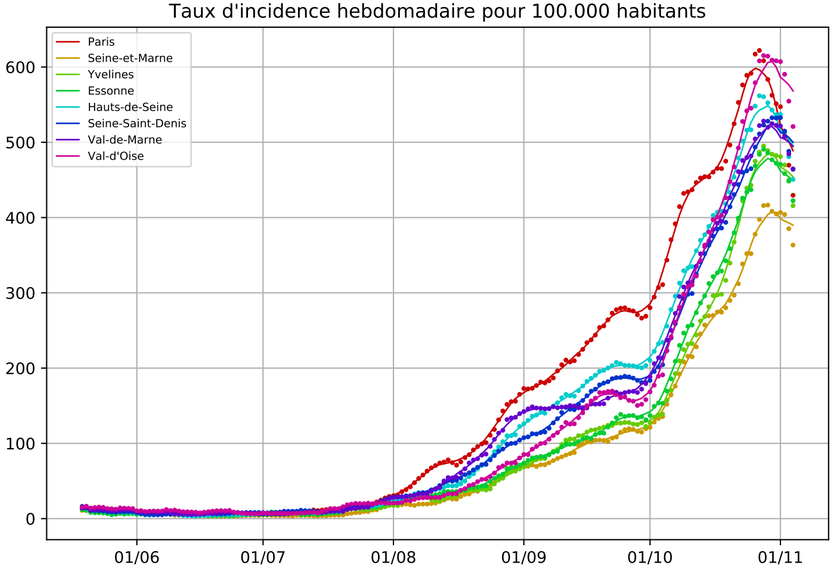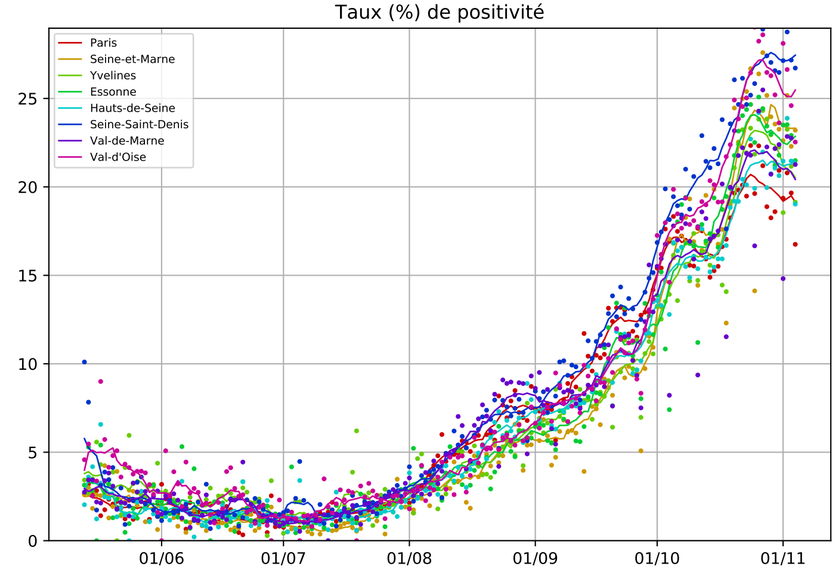Evolution de l'épidémie (hôpital et tests), Région Île-de-France (par départements)