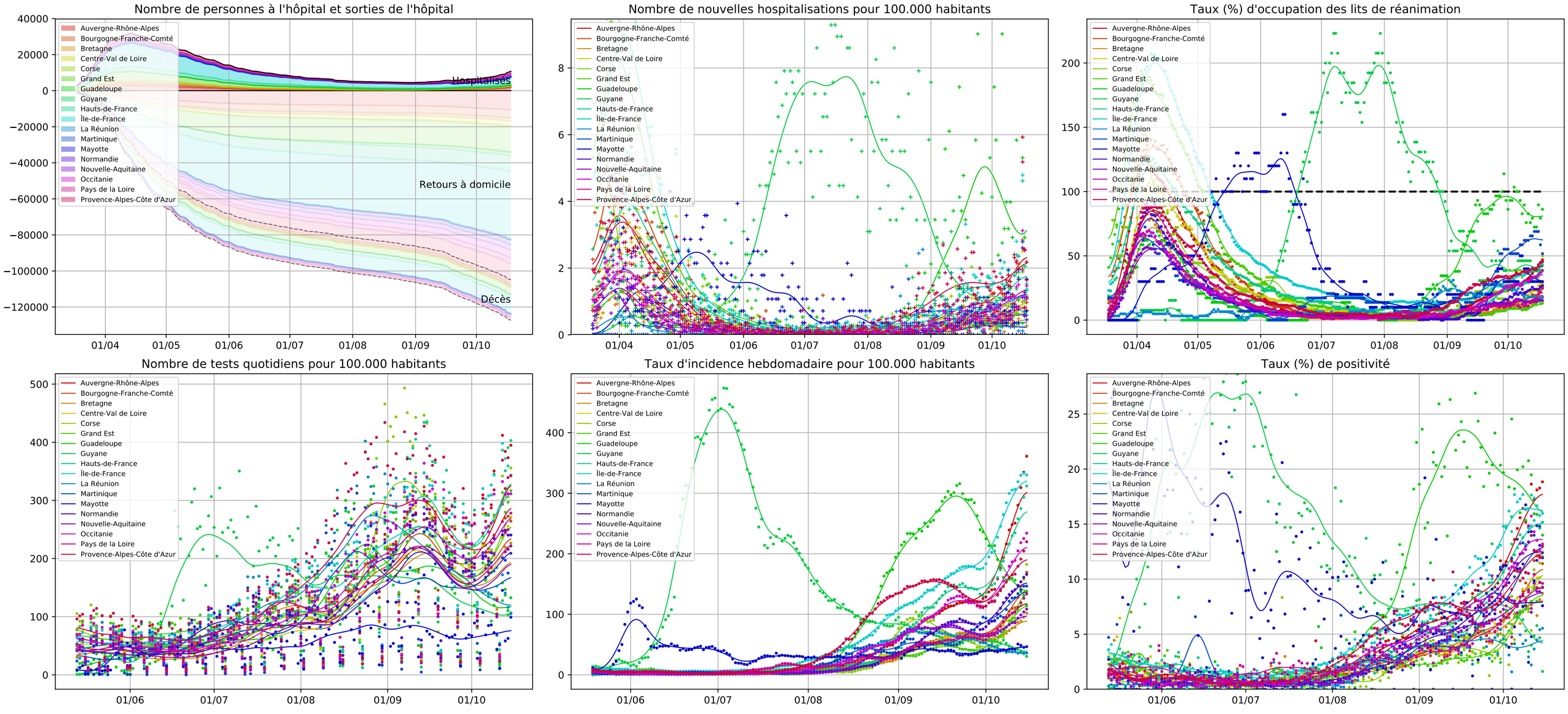# Evolution de l'épidémie (hôpital et tests), France entière (par régions)