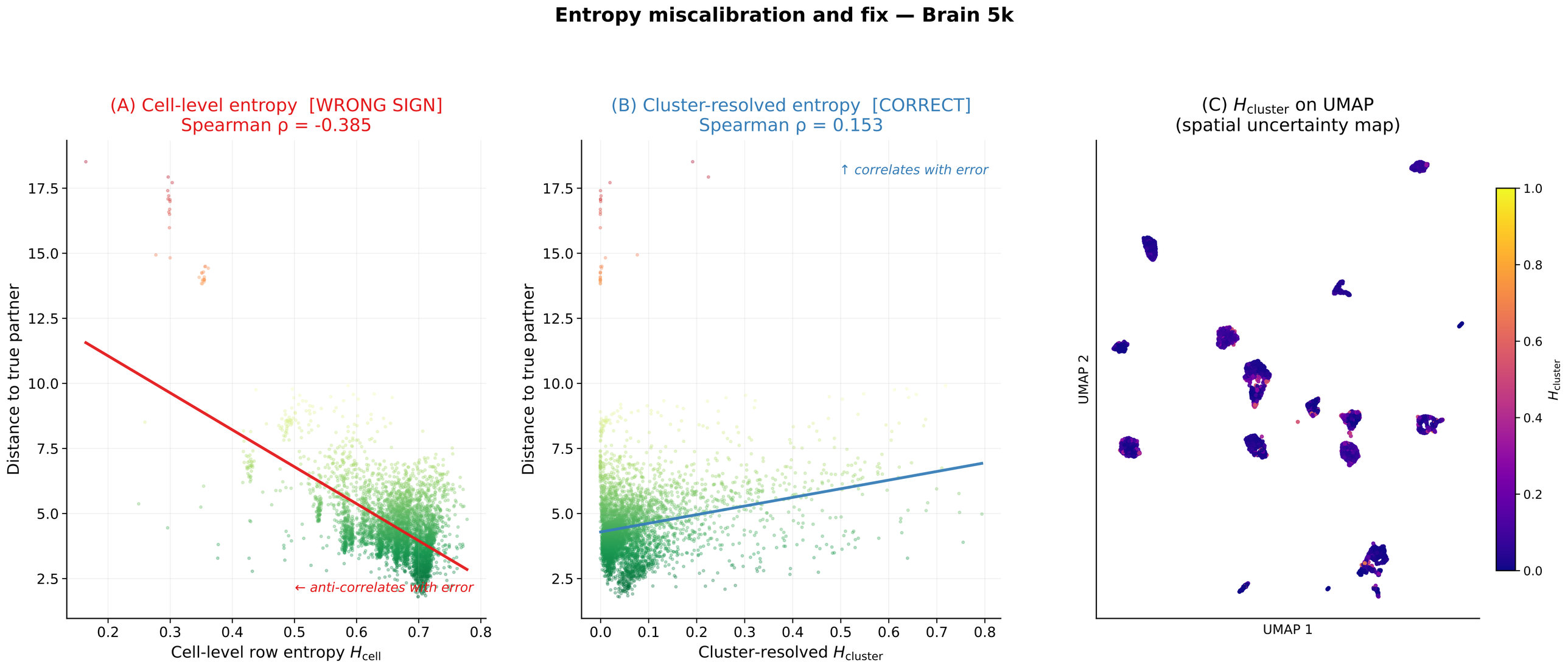
Entropy miscalibration and fix — Brain 5k
(A) Cell-level entropy [WRONG SIGN]
Spearman ρ = -0.385
← anti-correlates with error
Distance to true partner
Cell-level row entropy H_{cell}
(B) Cluster-resolved entropy [CORRECT]
Spearman ρ = 0.153
↑ correlates with error
Distance to true partner
Cluster-resolved $H_{cluster}$
(C) $H_{cluster}$ on UMAP
(spatial uncertainty map)
UMAP 1
UMAP 2
$H_{cluster}$